

SPECIFICATIONS

FINISHES

- WD-02 LAQUERED WOOD - PROVIDE FINISH SAMPLES PRIOR TO FABRICATION
- WD-07 WOOD VENEER, ASH TO MATCH SAMPLE RIFT & QUARTER SAWN SJP. PROVIDE FINISH SAMPLES PRIOR TO FABRICATION
- CM CLEAR MAPLE INTERIORS
- MT-01 BURNISHED BRASS CLEAR MATTE LAQUER FINISH. PROVIDE FINISH SAMPLES PRIOR TO FABRICATION

HARDWARE

- H-1 EURO HINGE - CONCEALED, SOFT CLOSE
- H-2 DRAWER SLIDE - SIDE MOUNTED SOFT CLOSE
- H-3 PULLS BY OTHERS, CBK TO PROVIDE
- H-4 SHELVES FINIS - CHROME
- H-6 TOUCH LATCH - BLUM TIP-ON (INSET CABINET BOX)
- H-7 POCKET DOOR HARDWARE - HAFELE #408-30-590

APPLIANCE & EXCLUSIONS

- ALL APPLIANCES BY OTHERS
- ALL STONE BY OTHERS
- LED LIGHT BY OTHERS - HAFELE #LD005 3045-24

APPROVED/NO CHANGES
APPROVED/AS NOTED
REVISE AS NOTED/RESUBMIT

SIGNATURE _____ DATE _____

LEGEND

- REVISION No - CABINET No -FIELD JOINT
- ITEM No -DRAWING No -NOTES -SPECIFICATIONS
- SHOP JOINT

REVISIONS

NR	DATE	DESCRIPTION	BY	OBS.
1	11/18/23	REVISION 1		
2	11/21/23	REVISION 2		
3	01/16/24	REVISION 3		
4	02/24/24	REVISION 4		
5	09/25/24	REVISION 5		

ABBREVIATIONS

- AF - Above Fin Edge
- BE - Base
- CB - Cab
- CO - Counter
- CS - Cabinet
- DD - Drawer
- DF - Drawer
- FD - Field Dimension
- FF - Face Frame
- FO - Finished Opening
- FP - Fixed Panel
- GP - Grap Dimension
- IP - Inner Dimension
- LD - Lead
- MO - Mounting Opening
- PO - Full Ok. Tray
- RP - Removable Panel
- SF - Adj. Shelf

KITCHEN

#104

DWN BY:	SEV	SCALE:	AS NOTED	DWG.NO.:	S3.0
DATE:	11.15.23				

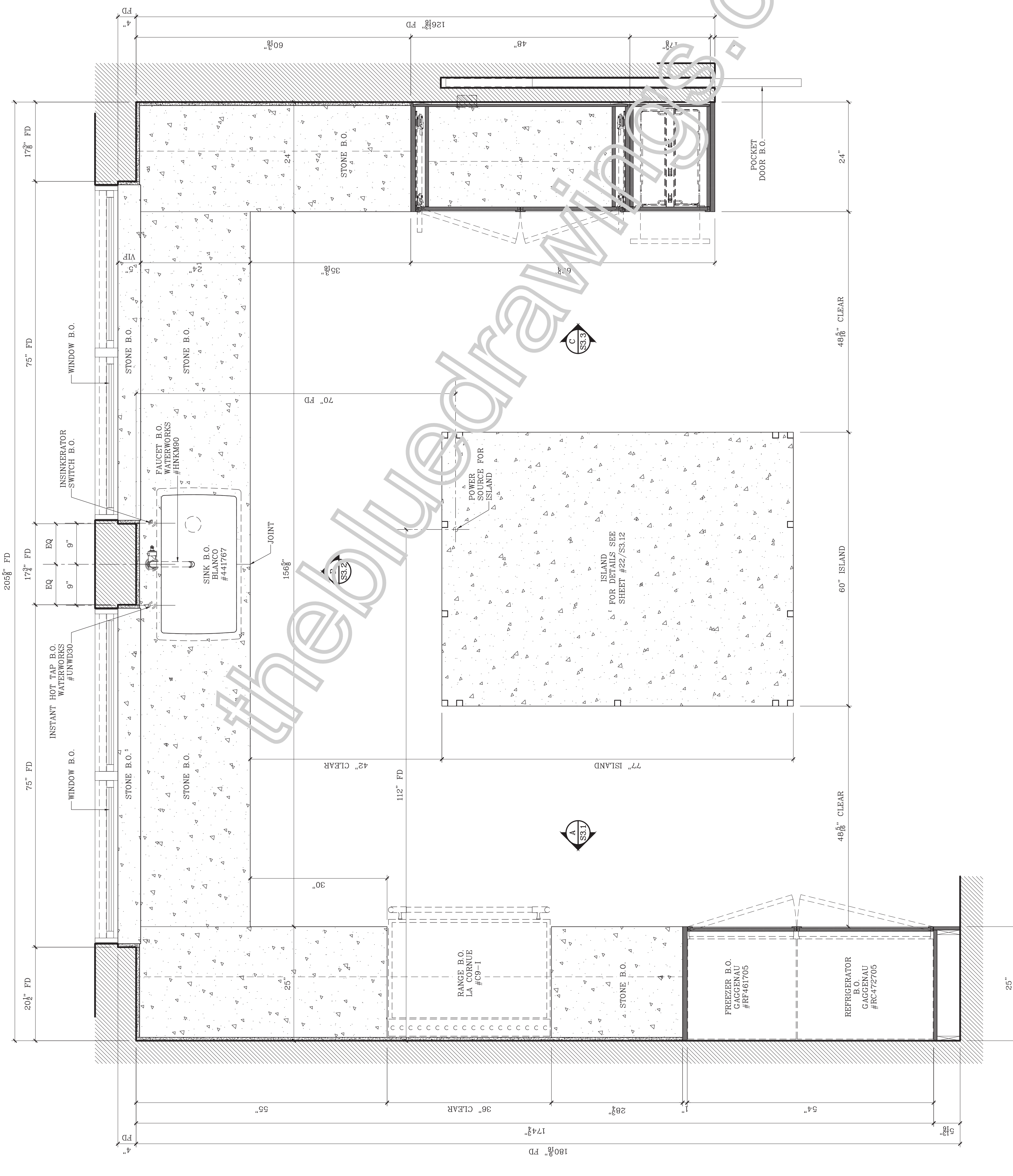
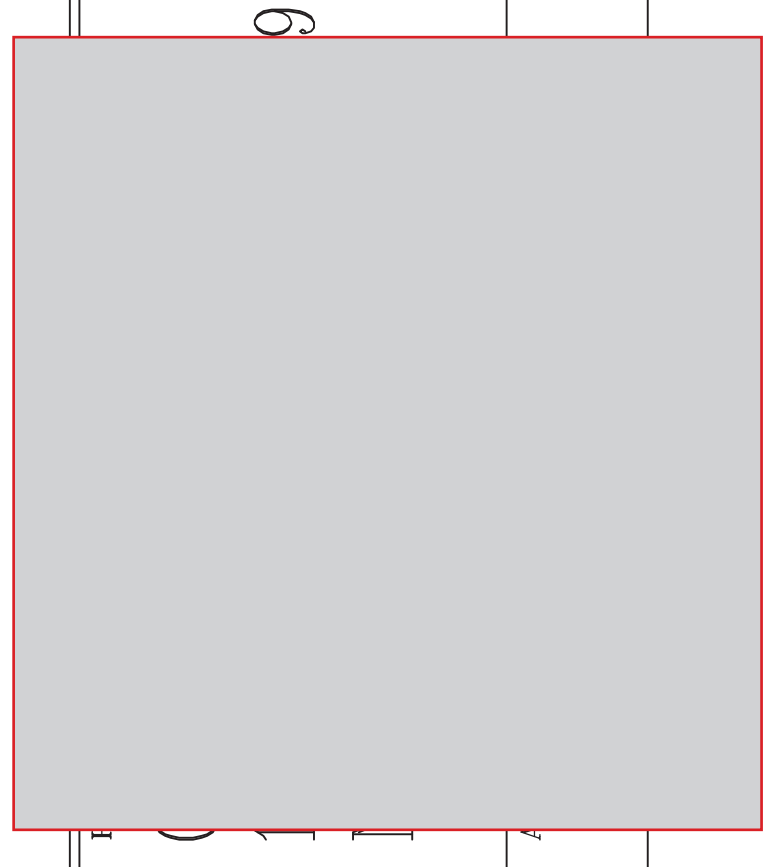

PLAN OF KITCHEN #104
SCALE: 1"=1'-0"

theblueprint.com

SPECIFICATIONS

FINISHES

- WD-02 LAQUERED WOOD – PROVIDE FINISH SAMPLES PRIOR TO FABRICATION
- WD-07 WOOD VENEER, ASH TO MATCH SAMPLE RPT & QUARTER SAWN SUP. – PROVIDE FINISH SAMPLES PRIOR TO FABRICATION
- CM CLEAR MAPLE INTERIORS
- MT-01 BURNISHED BRASS CLEAR MATTE LACQUER FINISH – PROVIDE FINISH SAMPLES PRIOR TO FABRICATION

HARDWARE

- H-1 EURO HINGE – CONCEALED, SOFT CLOSE
- H-2 DRAWER SLIDE – SIDE MOUNTED SOFT CLOSE
- H-3 PULLS BY OTHERS, CBK TO PROVIDE
- H-4 SHELVES PINS – CHROME
- H-6 TOUCH LATCH – BLUM TIP-ON (INSET CABINET BOX)
- H-7 POCKET DOOR HARDWARE – HAFELE #408.30.590

APPLIANCE & EXCLUSIONS

- ALL APPLIANCES BY OTHERS
- ALL STONE BY OTHERS
- LED LIGHT BY OTHERS – HAFELE #LDO05.3045.24

APPROVED/NO CHANGES
APPROVED/AS NOTED
REVISE AS NOTED/RESUBMIT

SIGNATURE _____ DATE _____

LEGEND

- REVISION No. # CABINET No. FIELD JOINT
- ITEM No. # NOTES SHOP JOINT
- DRAWING No. # NOTES SPECIFICATIONS

REVISIONS

NO.	DATE	DESCRIPTION	BY	OBS.
1	11/18/23	REVISION 1		
2	11/21/23	REVISION 2		
3	01/16/24	REVISION 3		
4	02/24/24	REVISION 4		
5	07/23/24	REVISION 5		

ABBREVIATIONS

AF	Above Fin Edge
BSE	Back Box
CBK	Cabinet
CAS	Cabinet Assembly
CLD	Clearance Dimension
COP	Clearance Opening
DP	Drawer Box
DP	Drawer Face
FD	Field Dimension
FF	Finished End
FF	Face Frame
FO	Finished Opening
FP	Fixed Panel
ID	Inner Dimension
LD	Lead Dimension
PL	Panel
RO	Round Opening
PO	Full Ok. Tray
RE	Removable Panel
RF	Adj. Shelf

KITCHEN

#104

DWN BY: SEV
SCALE: AS NOTED
DATE: 11.15.23

DWG. NO.: S3.1

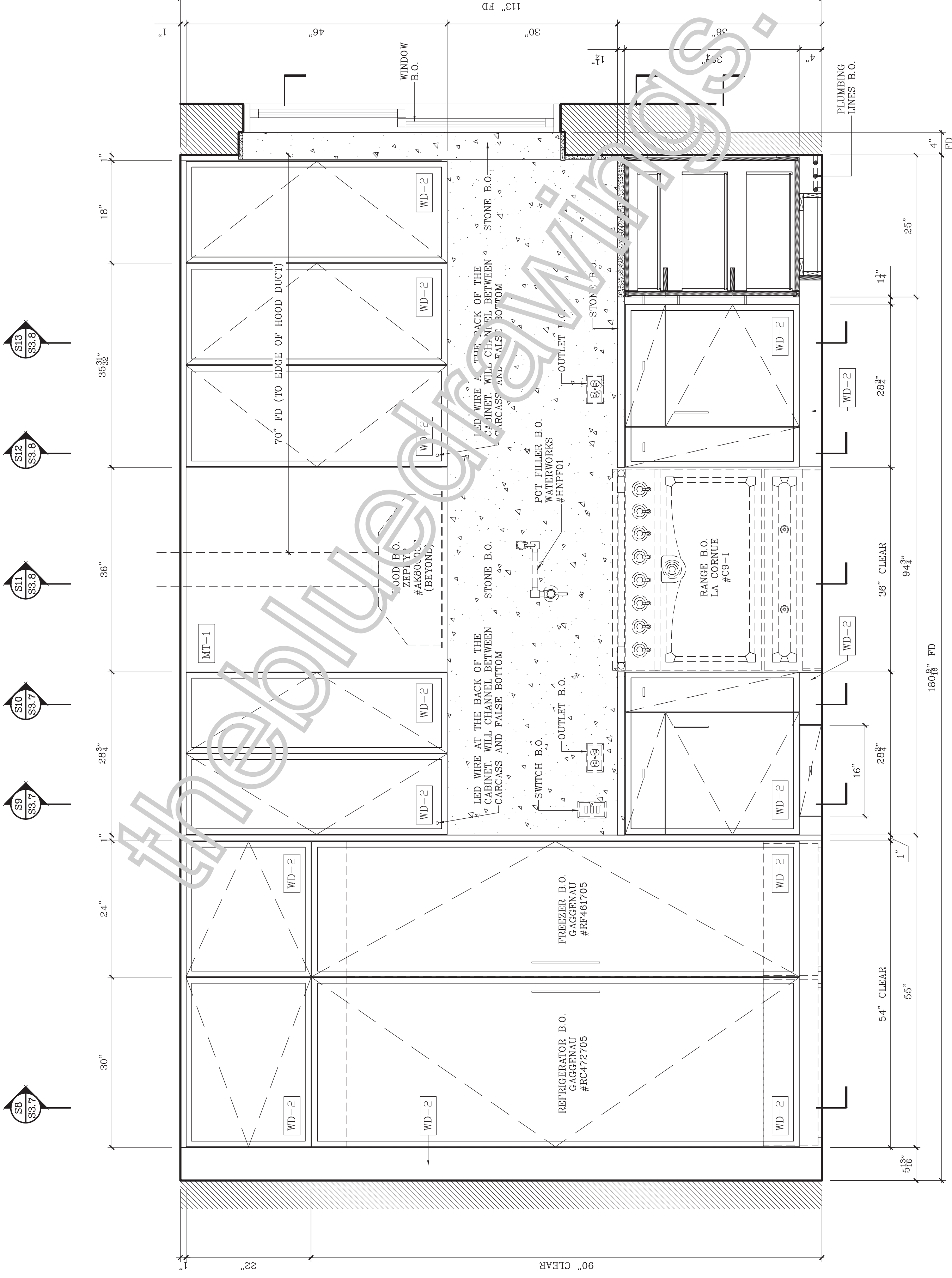

A ELEVATION
SCALE: 1"=1'-0"

SPECIFICATIONS

FINISHES

- WD-02 LAQUERED WOOD – PROVIDE FINISH SAMPLES PRIOR TO FABRICATION
- WD-07 WOOD VENEER ASH TO MATCH SAMPLE RIFT & QUARTER SAWN SUP. – PROVIDE FINISH SAMPLES PRIOR TO FABRICATION
- CM CLEAR MAPLE INTERIORS
- MT-01 BURNISHED BRASS CLEAR MATTE LACQUER FINISH – PROVIDE FINISH SAMPLES PRIOR TO FABRICATION

HARDWARE

- H-1 EURO HINGE – CONCEALED, SOFT CLOSE
- H-2 DRAWER SLIDE – SIDE MOUNTED SOFT CLOSE
- H-3 PULLS BY OTHERS, CBK TO PROVIDE
- H-4 SHELVES PINS – CHROME
- H-6 TOUCH LATCH – BLUM TIP-ON (INSET CABINET BOX)
- H-7 POCKET DOOR HARDWARE – HAFELE #408.30.590

APPLIANCE & EXCLUSIONS

- ALL APPLIANCES BY OTHERS
- ALL STONE BY OTHERS
- LED LIGHT BY OTHERS – HAFELE #LD005 3045.24

APPROVED/NO CHANGES
 APPROVED/AS NOTED
 REVISE AS NOTED/RESUBMIT

SIGNATURE _____ DATE _____

LEGEND

- REVISION No. # - CABINET No.
- ITEM No. - DRAWING No.
- NOTES - SPECIFICATIONS
- STOP JOINT
- FIELD JOINT

REVISIONS

NO.	DATE	DESCRIPTION	BY	OBS.
1	11/18/23	REVISION 1		
2	11/21/23	REVISION 2		
3	01/16/24	REVISION 3		
4	02/24/24	REVISION 4		
5	09/25/24	REVISION 5		

ABBREVIATIONS

AF	Above Fin Floor
BE	Base
CB	Cabinet
CS	Cabinet Side
CS-Opening	Cabinet Opening
CS-Dim	Cabinet Dimension
CS-Drawer Box	Cabinet Drawer Box
DF	Drawer Face
FD	Field Dimension
FF-Frame	Finish Frame
FF-Opening	Finish Opening
FF-Panel	Finish Panel
IO	Inset Dimension
IO-Opening	Inset Opening
IO-Dim	Inset Dimension
IO-Drawer Box	Inset Drawer Box
PO	Full Ok. Tray
RE	Removable Panel
RF	Field Panel

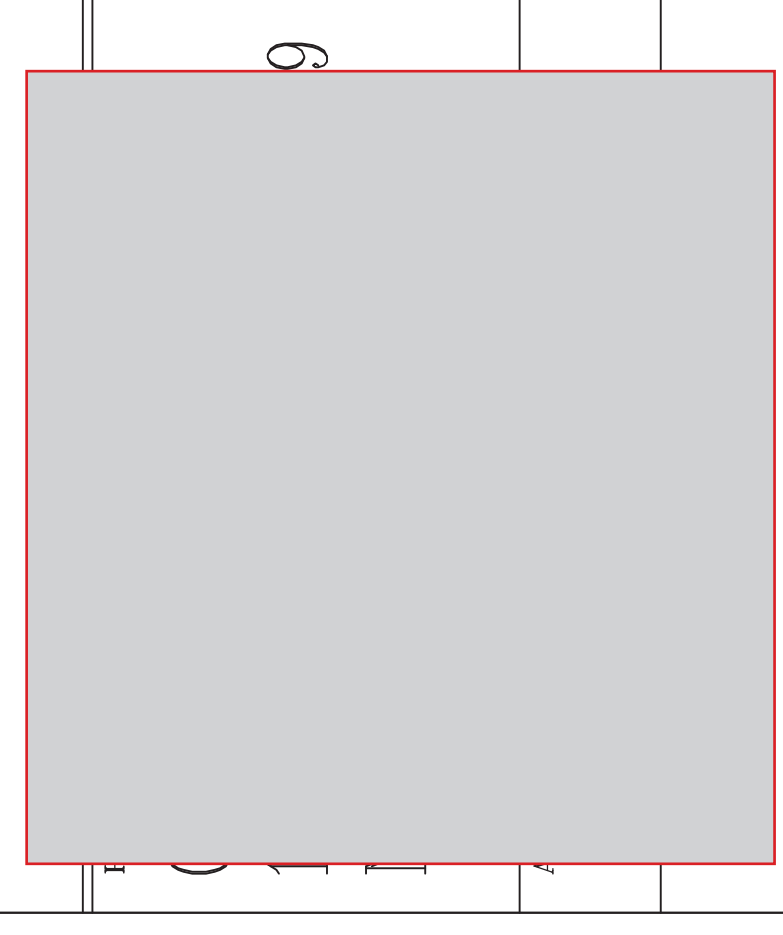

KITCHEN

#104

DWN BY: SEV	SCALE: AS NOTED	DWG. NO.: S3.2
DATE: 11.15.23		

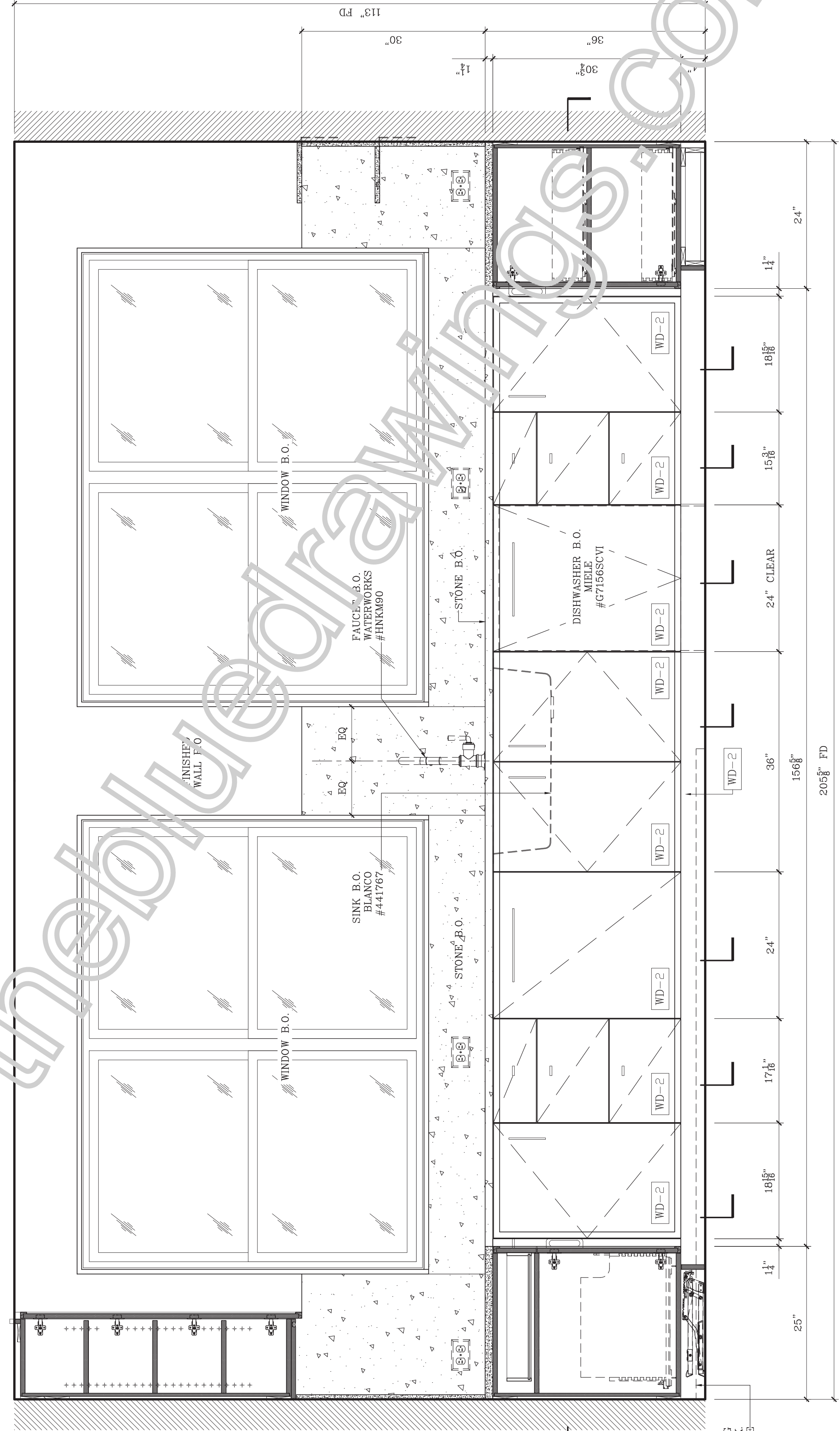

DASHED LINE INDICATES WHERE PLUMBING LINES ARE TO BE RUN IN THE TOE KICK G.C. TO COORDINATE

(B) ELEVATION
 SCALE: 1"=1'-0"

SPECIFICATIONS

FINISHES

- WD-02 LAQUERED WOOD - PROVIDE FINISH SAMPLES PRIOR TO FABRICATION
- WD-07 WOOD VENEER ASH TO MATCH SAMPLE RIFT & QUARTER SAWN SLIP - PROVIDE FINISH SAMPLES PRIOR TO FABRICATION
- CM CLEAR MAPLE INTERIORS
- MT-01 BURNISHED BRASS CLEAR MATTE LACQUER FINISH - PROVIDE FINISH SAMPLES PRIOR TO FABRICATION

HARDWARE

- H-1 EURO HINGE - CONCEALED, SOFT CLOSE
- H-2 DRAWER SLIDE - SIDE MOUNTED SOFT CLOSE
- H-3 PULLS BY OTHERS, CBK TO PROVIDE
- H-4 SHELVES PINS - CHROME
- H-6 TOUCH LATCH - BLUM TIP-ON (INSET CABINET BOX)
- H-7 POCKET DOOR HARDWARE - HAFELE #408.30.590

APPLIANCE & EXCLUSIONS

- ALL APPLIANCES BY OTHERS
- ALL STONE BY OTHERS
- LED LIGHT BY OTHERS - HAFELE #LOOX5 3045.24

APPROVED/NO CHANGES

APPROVED/AS NOTED

REVISE AS NOTED/RESUBMIT

SIGNATURE _____

DATE _____

LEGEND

- ⊙ - ELEVATION No -DRAWING No
- # - CABINET No
- ⊗ - FIELD JOINT
- - ITEM No -DRAWING No
- ◇ - NOTES -SPECIFICATIONS
- ⊕ - SHOP JOINT

REVISIONS

Nr.	DATE	DESCRIPTION	BY	OBS.
1	11/18/23	REVISION 1		
2	11/21/23	REVISION 2		
3	01/16/24	REVISION 3		
4	02/24/24	REVISION 4		
5	09/23/24	REVISION 5		

ABBREVIATIONS

AF=Above Fin Floor	FE=Finished End
BSE=Base	FF=Face Frame
BCK=Back	FO=Finished Opening
CABT=Cabinet	FP=Fixed Panel
CAS=Casing	ID=Inner Dimension
CO=Clear Opening	OD=Outer Dimension
CTOP=Counter Top	PNL=Panel
DB=Drawer Box	RO=Rough Opening
DF=Drawer Face	POT=Pull Out Tray
FD=Field Dimension	REM=Removable Panel
	SHF=Adj. Shelf

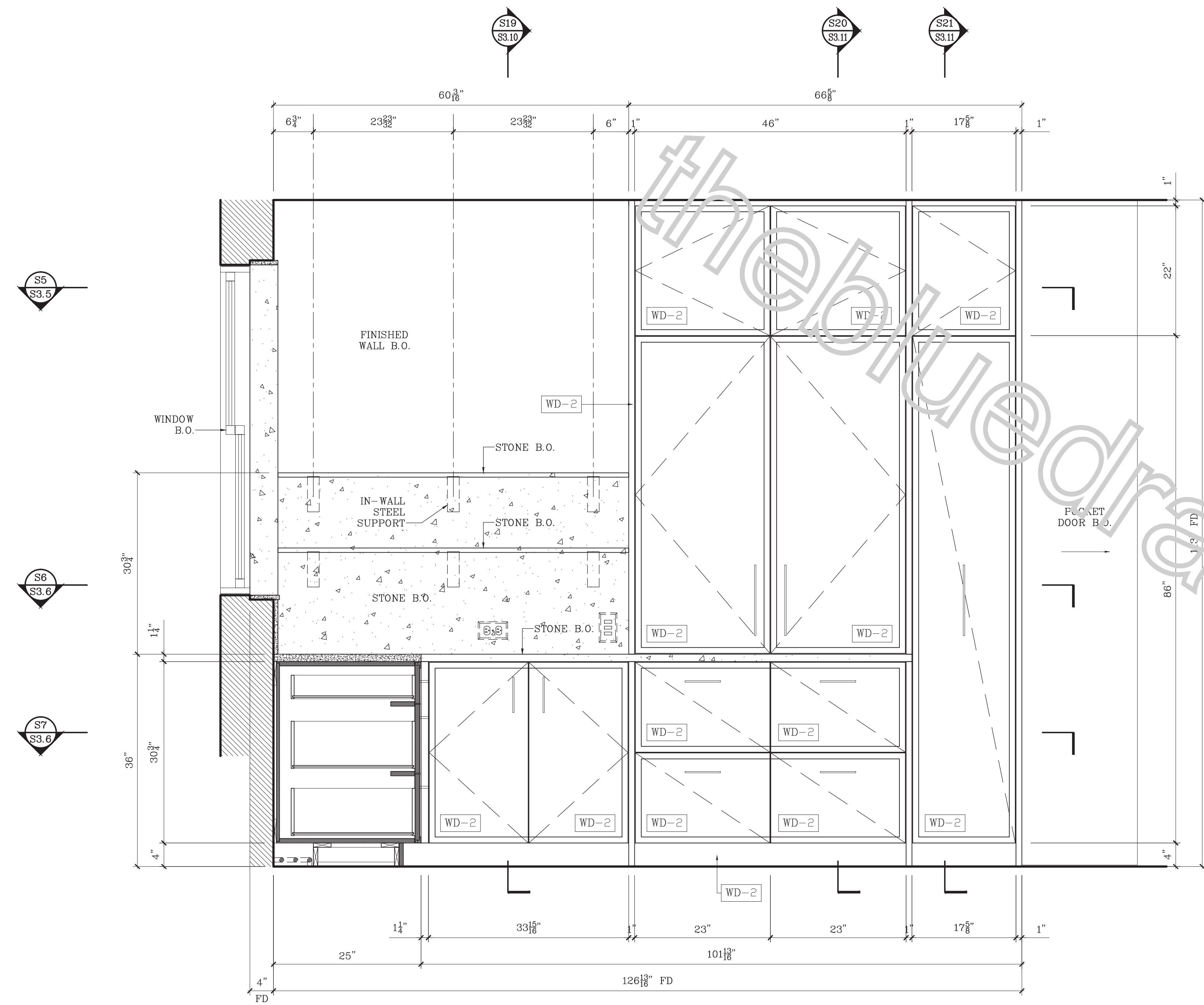

C ELEVATION
SCALE: 1"=1'-0"

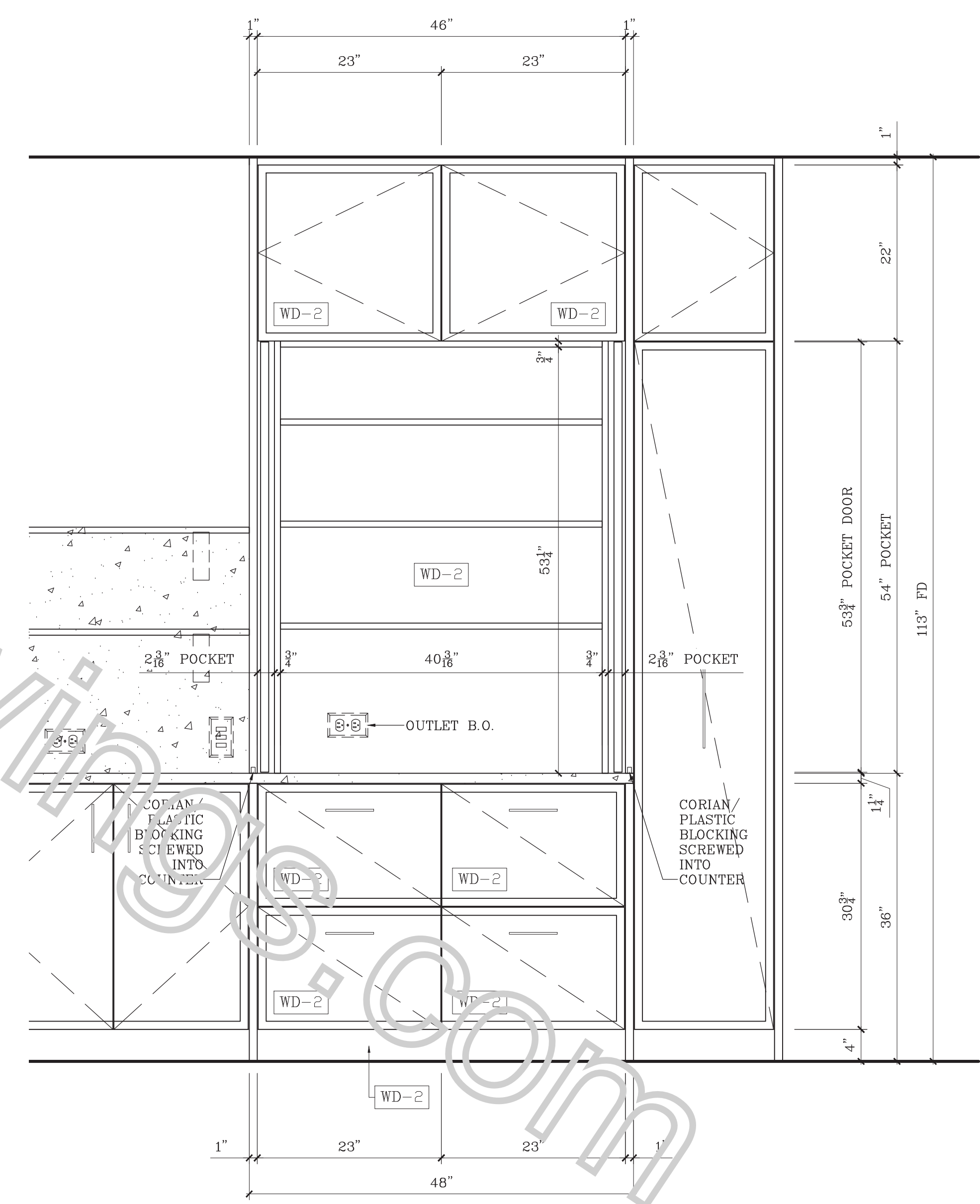

C1 ELEVATION (OPEN POCKET DOORS)
SCALE: 1"=1'-0"



KITCHEN
#104

DWN BY: SEV	SCALE: AS NOTED	DWG.NO.:
DATE: 11.15.23		S3.3

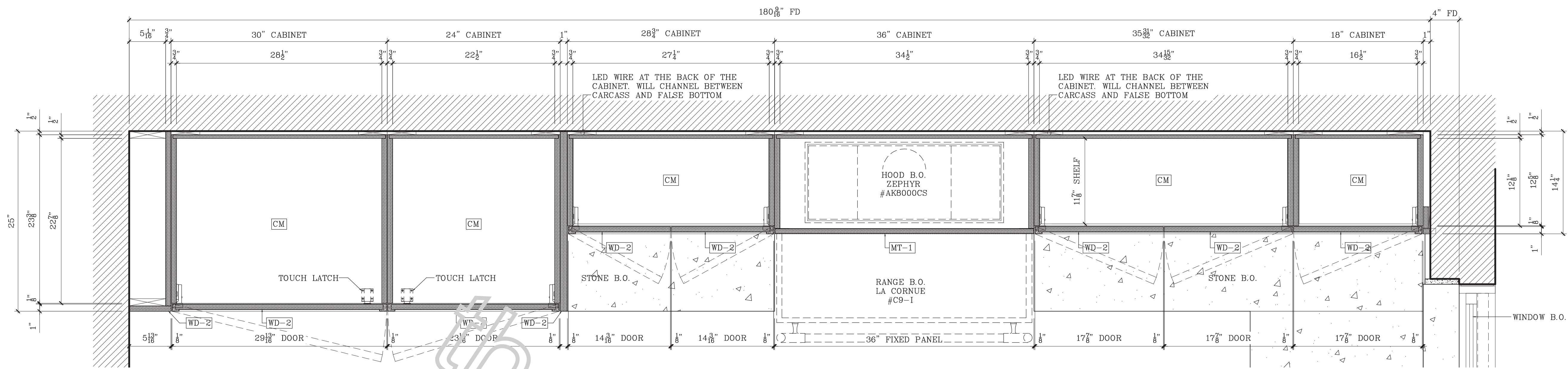

S1 HORIZONTAL SECTION
SCALE: 1-1/2"=1'-0"

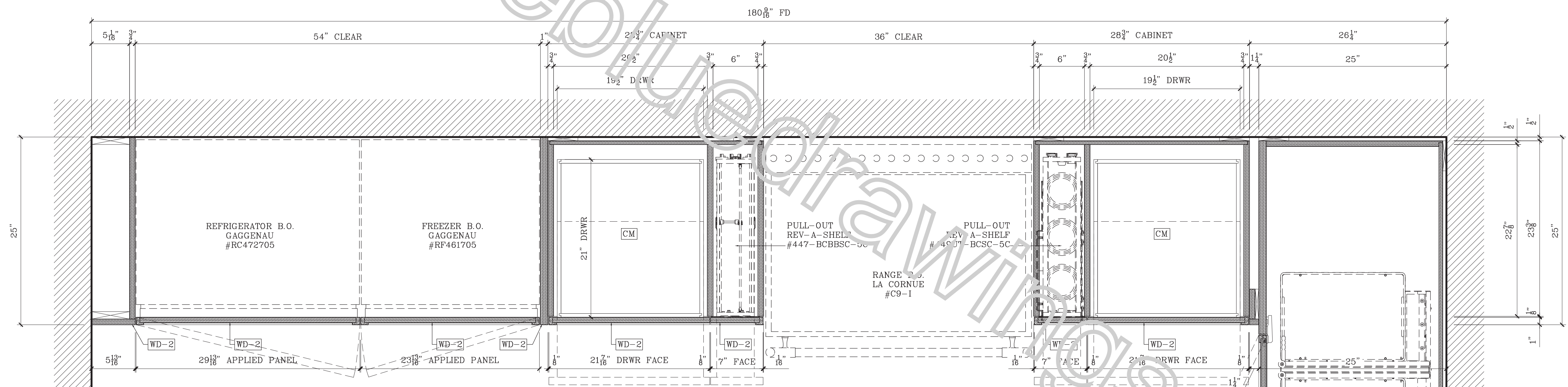

S2 HORIZONTAL SECTION
SCALE: 1-1/2"=1'-0"

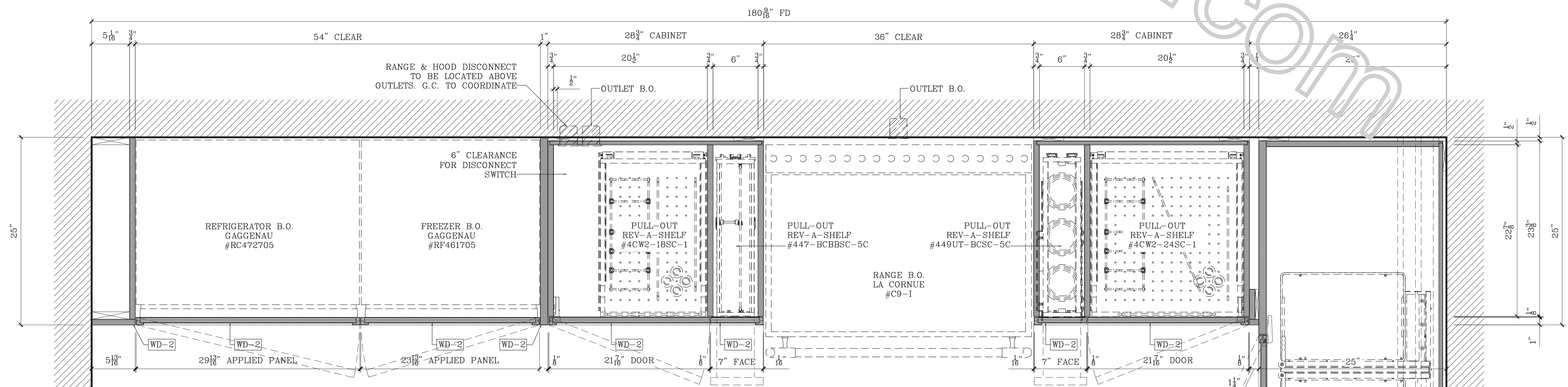

S3 HORIZONTAL SECTION
SCALE: 1-1/2"=1'-0"

SPECIFICATIONS

- FINISHES**
- WD-02 LAQUERED WOOD - PROVIDE FINISH SAMPLES PRIOR TO FABRICATION
 - WD-07 WOOD VENEER ASH TO MATCH SAMPLE RIFT & QUARTER SAWN SLIP - PROVIDE FINISH SAMPLES PRIOR TO FABRICATION
 - CM CLEAR MAPLE INTERIORS
 - MT-01 BURNISHED BRASS CLEAR MATTE LACQUER FINISH - PROVIDE FINISH SAMPLES PRIOR TO FABRICATION

- HARDWARE**
- H-1 EURO HINGE - CONCEALED, SOFT CLOSE
 - H-2 DRAWER SLIDE - SIDE MOUNTED SOFT CLOSE
 - H-3 PULLS BY OTHERS, CBK TO PROVIDE
 - H-4 SHELVES PINS - CHROME
 - H-6 TOUCH LATCH - BLUM TIP-ON (INSET CABINET BOX)
 - H-7 POCKET DOOR HARDWARE - HAFELE #408.30.590

- APPLIANCE & EXCLUSIONS**
- ALL APPLIANCES BY OTHERS
 - ALL STONE BY OTHERS
 - LED LIGHT BY OTHERS - HAFELE #LOOX5 3045.24

APPROVED/NO CHANGES
APPROVED/AS NOTED
REVISE AS NOTED/RESUBMIT

SIGNATURE _____ DATE _____

- LEGEND**
- ELEVATION No - DRAWING No
 - CABINET No
 - FIELD JOINT
 - ITEM No - DRAWING No
 - NOTES - SPECIFICATIONS
 - SHOP JOINT

REVISIONS

NO.	DATE	DESCRIPTION	BY	OBS.
1	11/18/23	REVISION 1		
2	11/21/23	REVISION 2		
3	01/16/24	REVISION 3		
4	02/24/24	REVISION 4		
5	09/23/24	REVISION 5		

ABBREVIATIONS

AF=Above Fin Floor	FE=Finished End
BSE=Base	FF=Face Frame
BCK=Back	FO=Finished Opening
CABT=Cabinet	FP=Fixed Panel
CAS=Casing	ID=Inner Dimension
CL=Clear Opening	OD=Outer Dimension
CTOP=Counter Top	PNL=Panel
DB=Drawer Box	RO=Rough Opening
DF=Drawer Face	POT=Pull Out Tray
FD=Field Dimension	REM=Removable Panel
	SHP=Adj Shelf



KITCHEN
#104

DWN BY: SEV SCALE: AS NOTED DWG.NO.: S3.4
DATE: 11.15.23

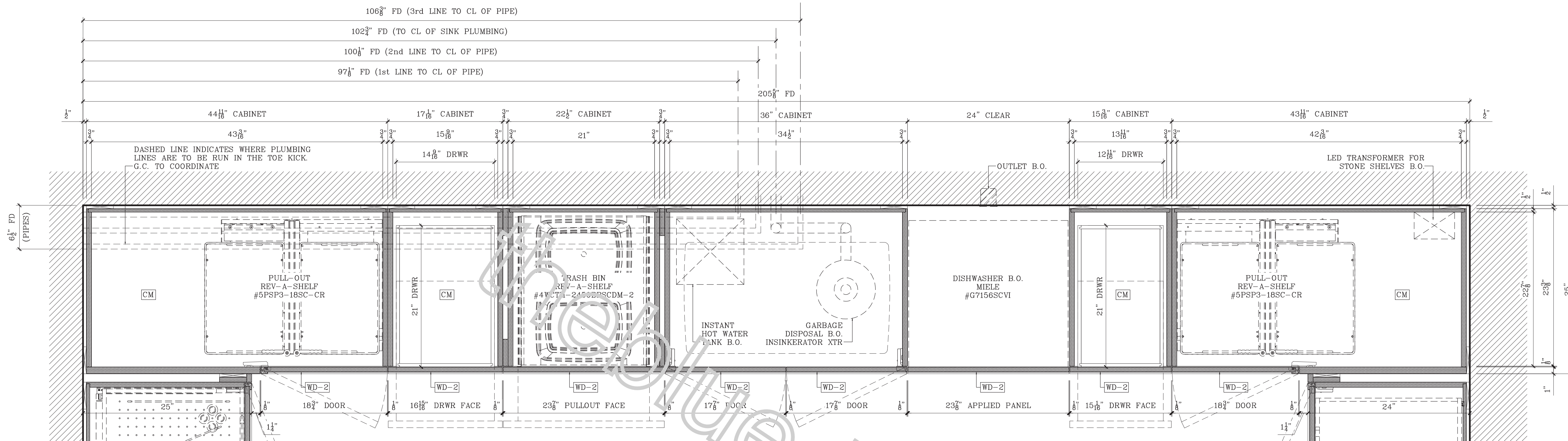

S4 HORIZONTAL SECTION
SCALE: 1-1/2"=1'-0"

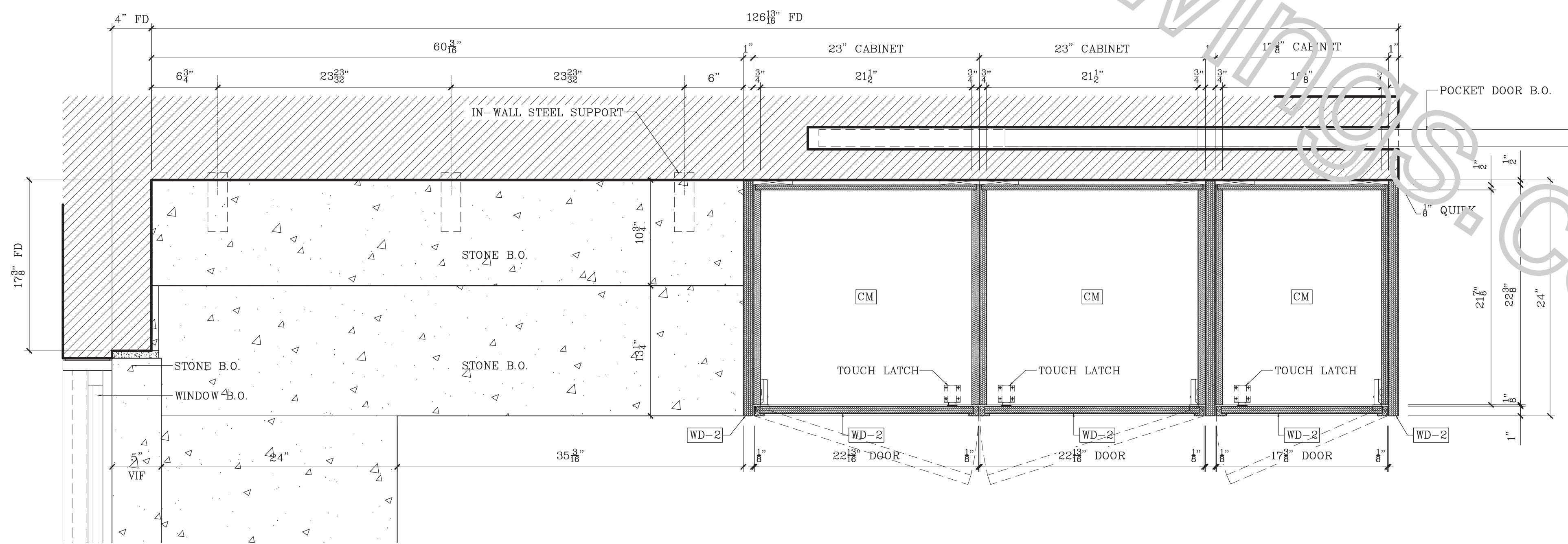

S5 HORIZONTAL SECTION
SCALE: 1-1/2"=1'-0"

SPECIFICATIONS

FINISHES

- WD-02 LAQUERED WOOD - PROVIDE FINISH SAMPLES PRIOR TO FABRICATION
- WD-07 WOOD VENEER ASH TO MATCH SAMPLE RIFT & QUARTER SAWN SLIP - PROVIDE FINISH SAMPLES PRIOR TO FABRICATION
- CM CLEAR MAPLE INTERIORS
- MT-01 BURNISHED BRASS CLEAR MATTE LACQUER FINISH - PROVIDE FINISH SAMPLES PRIOR TO FABRICATION

HARDWARE

- H-1 EURO HINGE - CONCEALED, SOFT CLOSE
- H-2 DRAWER SLIDE - SIDE MOUNTED SOFT CLOSE
- H-3 PULLS BY OTHERS, CBK TO PROVIDE
- H-4 SHELVES PINS - CHROME
- H-6 TOUCH LATCH - BLUM TIP-ON (INSET CABINET BOX)
- H-7 POCKET DOOR HARDWARE - HAFELE #408.30.590

APPLIANCE & EXCLUSIONS

- ALL APPLIANCES BY OTHERS
- ALL STONE BY OTHERS
- LED LIGHT BY OTHERS - HAFELE #LOOX5 3045.24

APPROVED/NO CHANGES
APPROVED/AS NOTED
REVISE AS NOTED/RESUBMIT

SIGNATURE _____ DATE _____

LEGEND

- ELEVATION No - DRAWING No
- CABINET No
- FIELD JOINT
- ITEM No - DRAWING No
- NOTES - SPECIFICATIONS
- SHOP JOINT

REVISIONS

Nr	DATE	DESCRIPTION	BY	OBS.
1	11/18/23	REVISION 1		
2	11/21/23	REVISION 2		
3	01/16/24	REVISION 3		
4	02/24/24	REVISION 4		
5	09/23/24	REVISION 5		

ABBREVIATIONS

AF=Above Fin Floor	FE=Finished End
BSE=Base	FF=Face Frame
BCK=Back	FO=Finished Opening
CABT=Cabinet	FP=Fixed Panel
CAS=Casing	ID=Inner Dimension
CO=Clear Opening	OD=Outer Dimension
CTOP=Counter Top	PNL=Panel
DB=Drawer Box	RO=Rough Opening
DF=Drawer Face	POT=Pull Out Tray
FD=Field Dimension	REM=Removable Panel
	SHF=Adj Shelf



KITCHEN
#104

DWN BY: SEV	SCALE: AS NOTED	DWG. NO.:
DATE: 11.15.23		S3.5

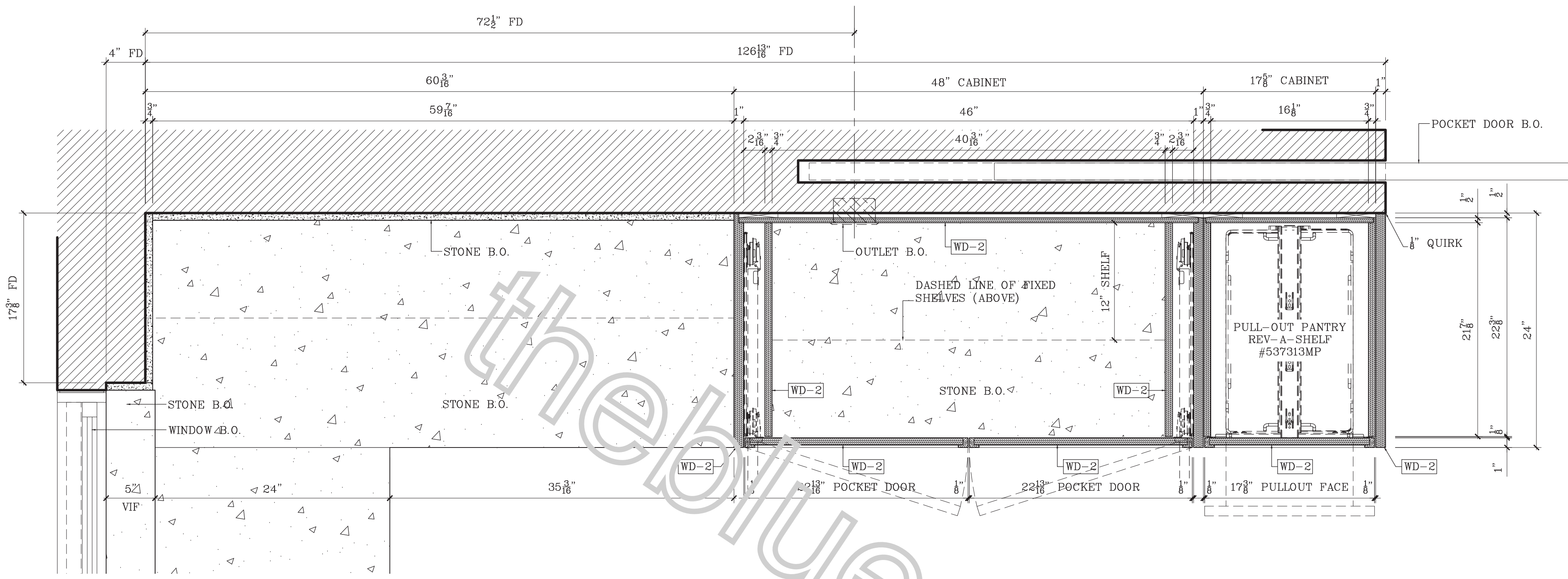

S6 HORIZONTAL SECTION
SCALE: 1-1/2"=1'-0"

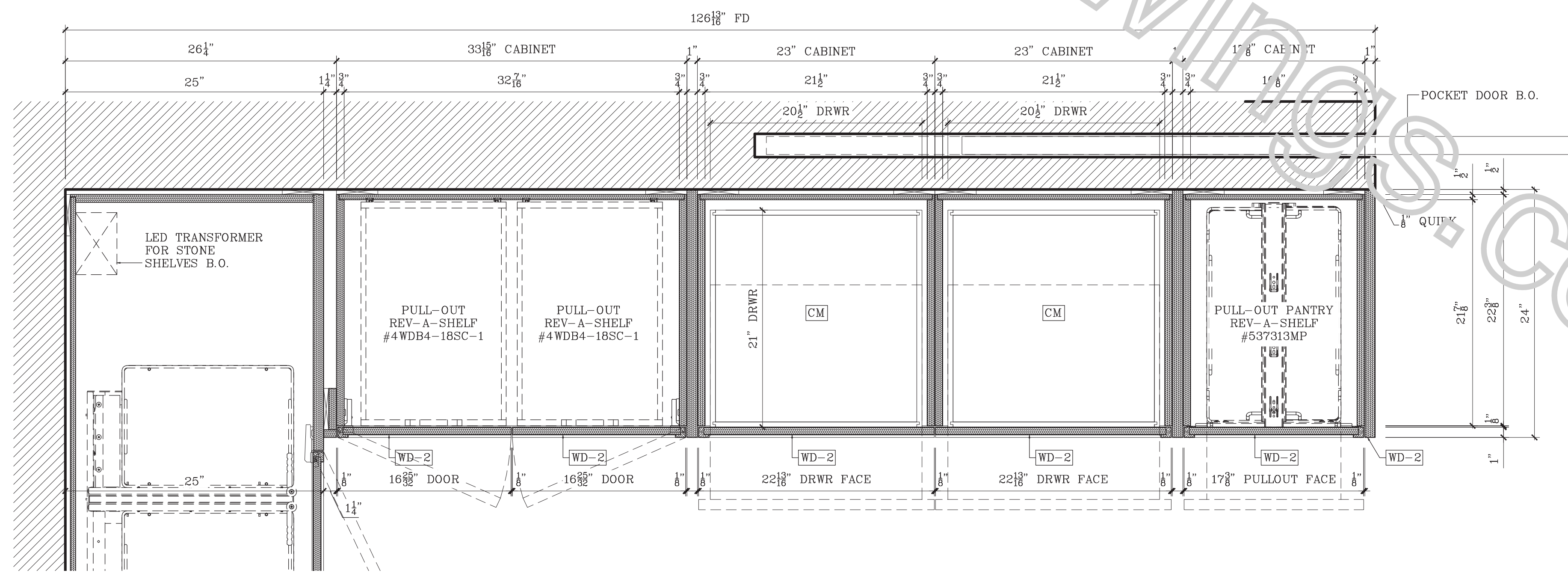

S7 HORIZONTAL SECTION
SCALE: 1-1/2"=1'-0"

SPECIFICATIONS

FINISHES

- WD-02 LAQUERED WOOD - PROVIDE FINISH SAMPLES PRIOR TO FABRICATION
- WD-07 WOOD VENEER ASH TO MATCH SAMPLE RIFT & QUARTER SAWN SLIP - PROVIDE FINISH SAMPLES PRIOR TO FABRICATION
- CM CLEAR MAPLE INTERIORS
- MT-01 BURNISHED BRASS CLEAR MATTE LACQUER FINISH - PROVIDE FINISH SAMPLES PRIOR TO FABRICATION

HARDWARE

- H-1 EURO HINGE - CONCEALED, SOFT CLOSE
- H-2 DRAWER SLIDE - SIDE MOUNTED SOFT CLOSE
- H-3 PULLS BY OTHERS, CBK TO PROVIDE
- H-4 SHELVES PINS - CHROME
- H-6 TOUCH LATCH - BLUM TIP-ON (INSET CABINET BOX)
- H-7 POCKET DOOR HARDWARE - HAFELE #408.30.590

APPLIANCE & EXCLUSIONS

- ALL APPLIANCES BY OTHERS
- ALL STONE BY OTHERS
- LED LIGHT BY OTHERS - HAFELE #LOOX5 3045.24

APPROVED/NO CHANGES
APPROVED/AS NOTED
REVISE AS NOTED/RESUBMIT

SIGNATURE _____ DATE _____

LEGEND

- ELEVATION No - DRAWING No
- CABINET No
- FIELD JOINT
- ITEM No - DRAWING No
- NOTES - SPECIFICATIONS
- SHOP JOINT

REVISIONS

Nr	DATE	DESCRIPTION	BY	OBS.
1	11/18/23	REVISION 1		
2	11/21/23	REVISION 2		
3	01/16/24	REVISION 3		
4	02/24/24	REVISION 4		
5	09/23/24	REVISION 5		

ABBREVIATIONS

AF=Above Fin Floor	FE=Finished End
BSE=Base	FF=Face Frame
BCK=Back	FO=Finished Opening
CABT=Cabinet	FP=Fixed Panel
CAS=Casing	ID=Inner Dimension
CO=Clear Opening	OD=Outer Dimension
CTOP=Counter Top	PNL=Panel
DB=Drawer Box	RO=Rough Opening
DF=Drawer Face	POT=Pull Out Tray
FD=Field Dimension	REM=Removable Panel
	SHE=Adj Shelf

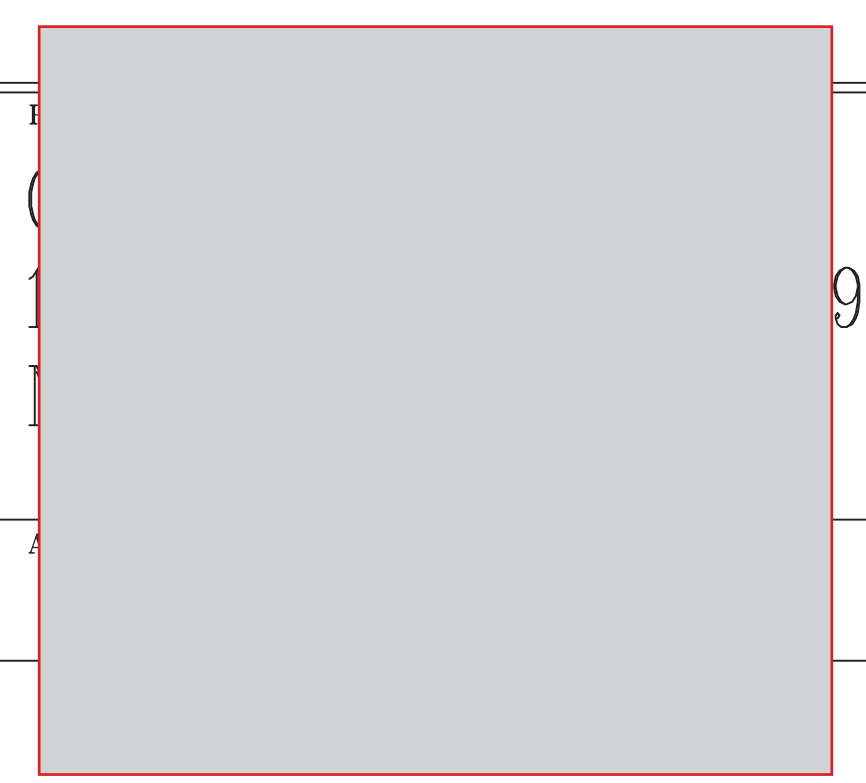

KITCHEN
#104

DWN BY: SEV	SCALE: AS NOTED	DWG. NO.:
DATE: 11.15.23		S3.6

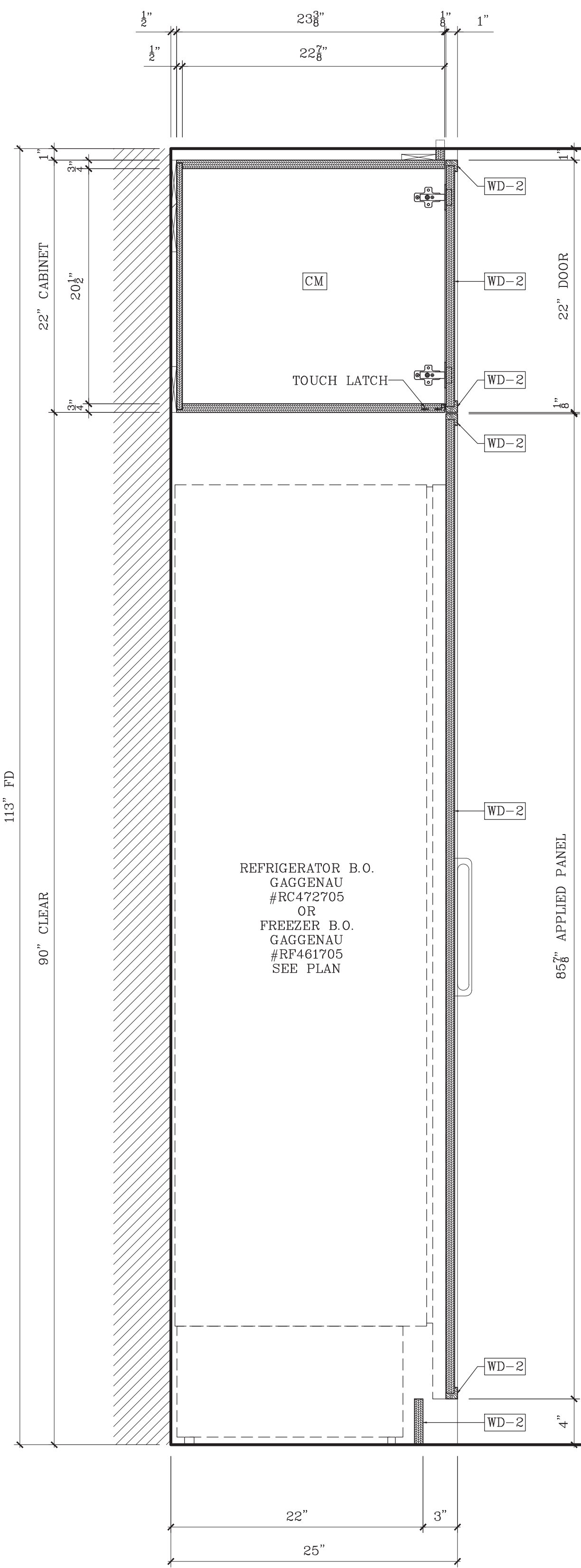

S8 VERTICAL SECTION
SCALE: 1-1/2"=1'-0"

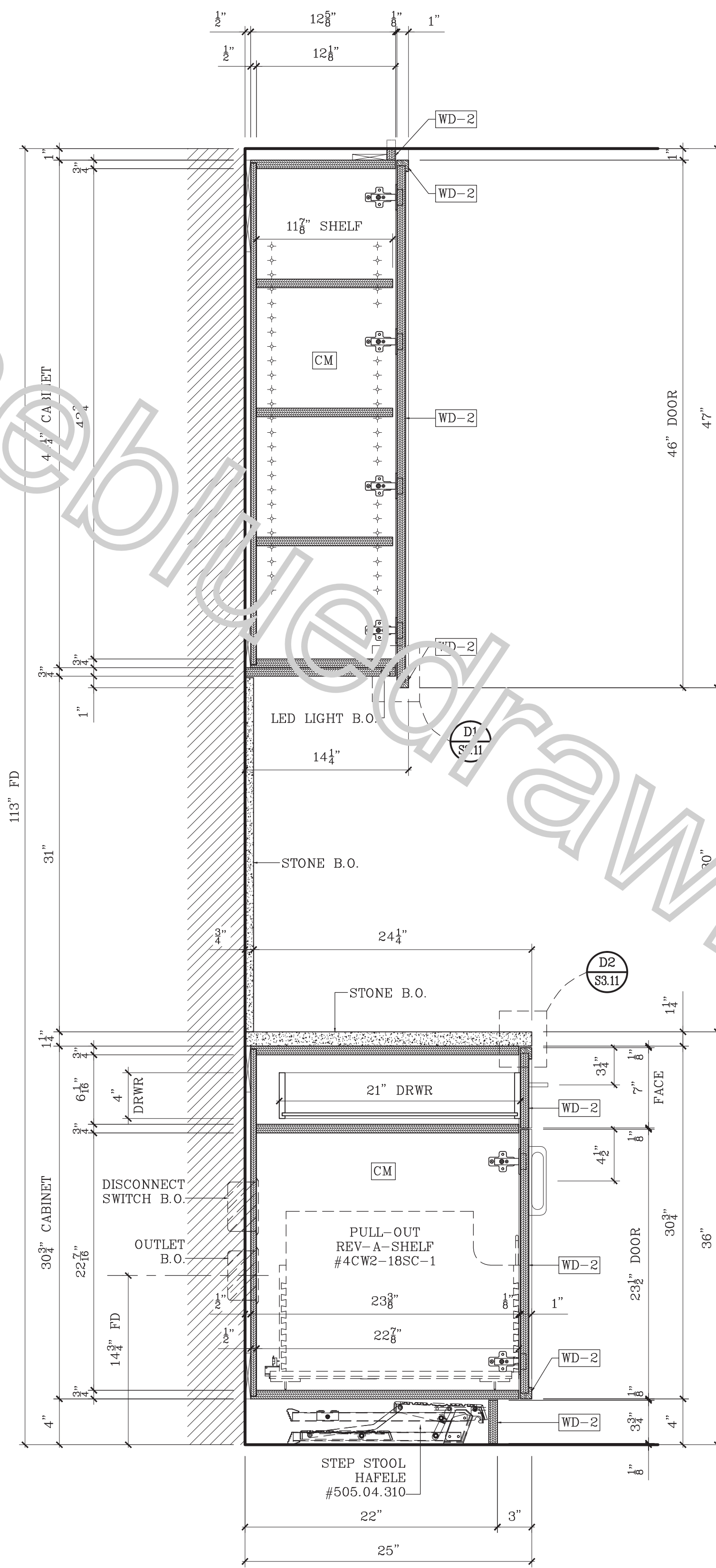

S9 VERTICAL SECTION
SCALE: 1-1/2"=1'-0"

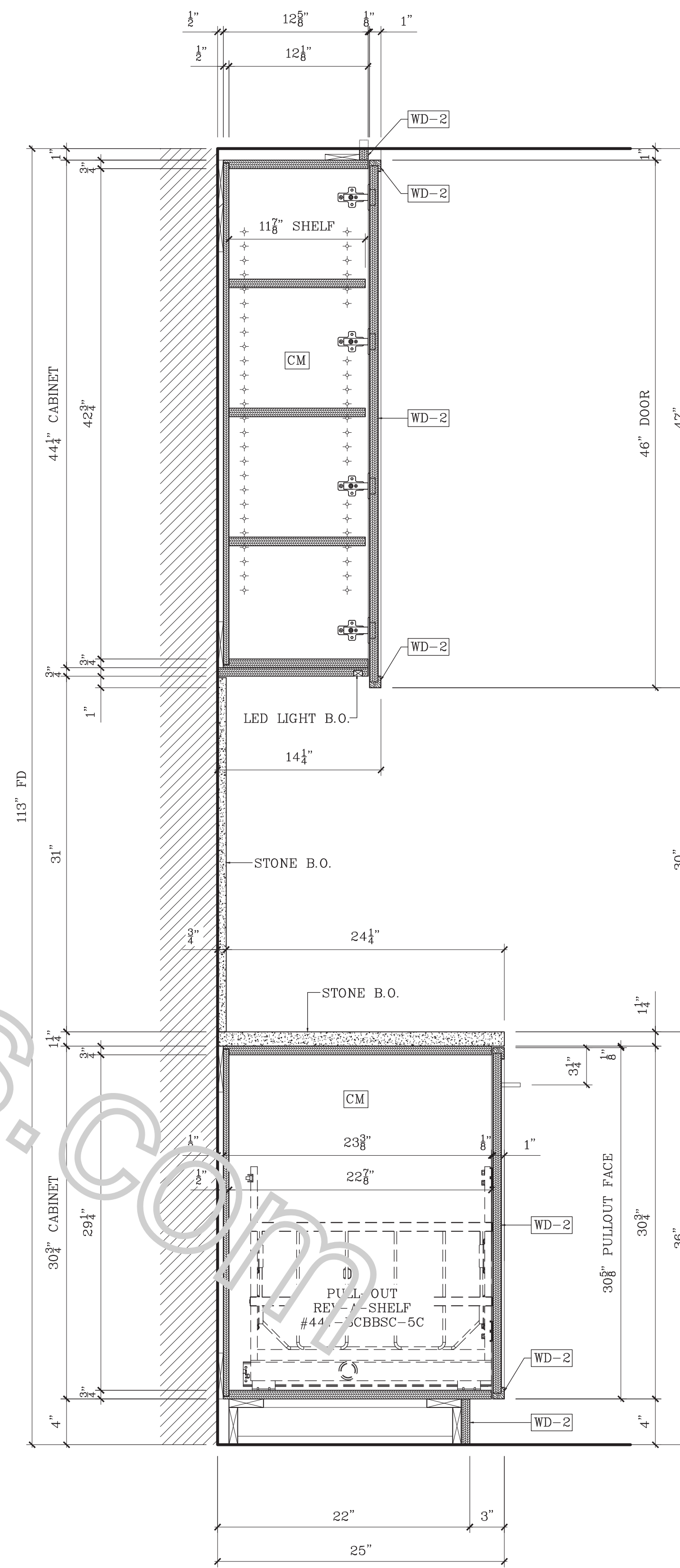

S10 VERTICAL SECTION
SCALE: 1-1/2"=1'-0"

SPECIFICATIONS

FINISHES

- WD-02 LAQUERED WOOD - PROVIDE FINISH SAMPLES PRIOR TO FABRICATION
- WD-07 WOOD VENEER ASH TO MATCH SAMPLE RIFT & QUARTER SAWN SLIP - PROVIDE FINISH SAMPLES PRIOR TO FABRICATION
- CM CLEAR MAPLE INTERIORS
- MT-01 BURNISHED BRASS CLEAR MATTE LACQUER FINISH - PROVIDE FINISH SAMPLES PRIOR TO FABRICATION

HARDWARE

- H-1 EURO HINGE - CONCEALED, SOFT CLOSE
- H-2 DRAWER SLIDE - SIDE MOUNTED SOFT CLOSE
- H-3 PULLS BY OTHERS, CBK TO PROVIDE
- H-4 SHELVES PINS - CHROME
- H-6 TOUCH LATCH - BLUM TIP-ON (INSET CABINET BOX)
- H-7 POCKET DOOR HARDWARE - HAFELE #408.30.590

APPLIANCE & EXCLUSIONS

- ALL APPLIANCES BY OTHERS
- ALL STONE BY OTHERS
- LED LIGHT BY OTHERS - HAFELE #L00X5 3045.24

APPROVED/NO CHANGES
APPROVED/AS NOTED
REVISE AS NOTED/RESUBMIT

SIGNATURE _____ DATE _____

LEGEND

- ELEVATION No
- DRAWING No
- CABINET No
- FIELD JOINT
- ITEM No
- DRAWING No
- NOTES
- SPECIFICATIONS
- SHOP JOINT

REVISIONS

NO.	DATE	DESCRIPTION	BY	OBS.
1	11/18/23	REVISION 1		
2	11/21/23	REVISION 2		
3	01/16/24	REVISION 3		
4	02/24/24	REVISION 4		
5	09/23/24	REVISION 5		

ABBREVIATIONS

AF=Above Fin Floor	FE=Finished End
BSE=Base	FF=Face Frame
BCK=Back	FO=Finished Opening
CABT=Cabinet	FP=Fixed Panel
CAS=Casing	ID=Inner Dimension
CO=Clear Opening	OD=Outer Dimension
CTOP=Counter Top	PNL=Panel
DB=Drawer Box	RO=Rough Opening
DF=Drawer Face	POT=Pull Out Tray
FD=Field Dimension	REM=Removable Panel
	SHP=Adj. Shelf



KITCHEN
#104

DWN BY: SEV	SCALE: AS NOTED	DWG. NO.:
DATE: 11.15.23		S3.7

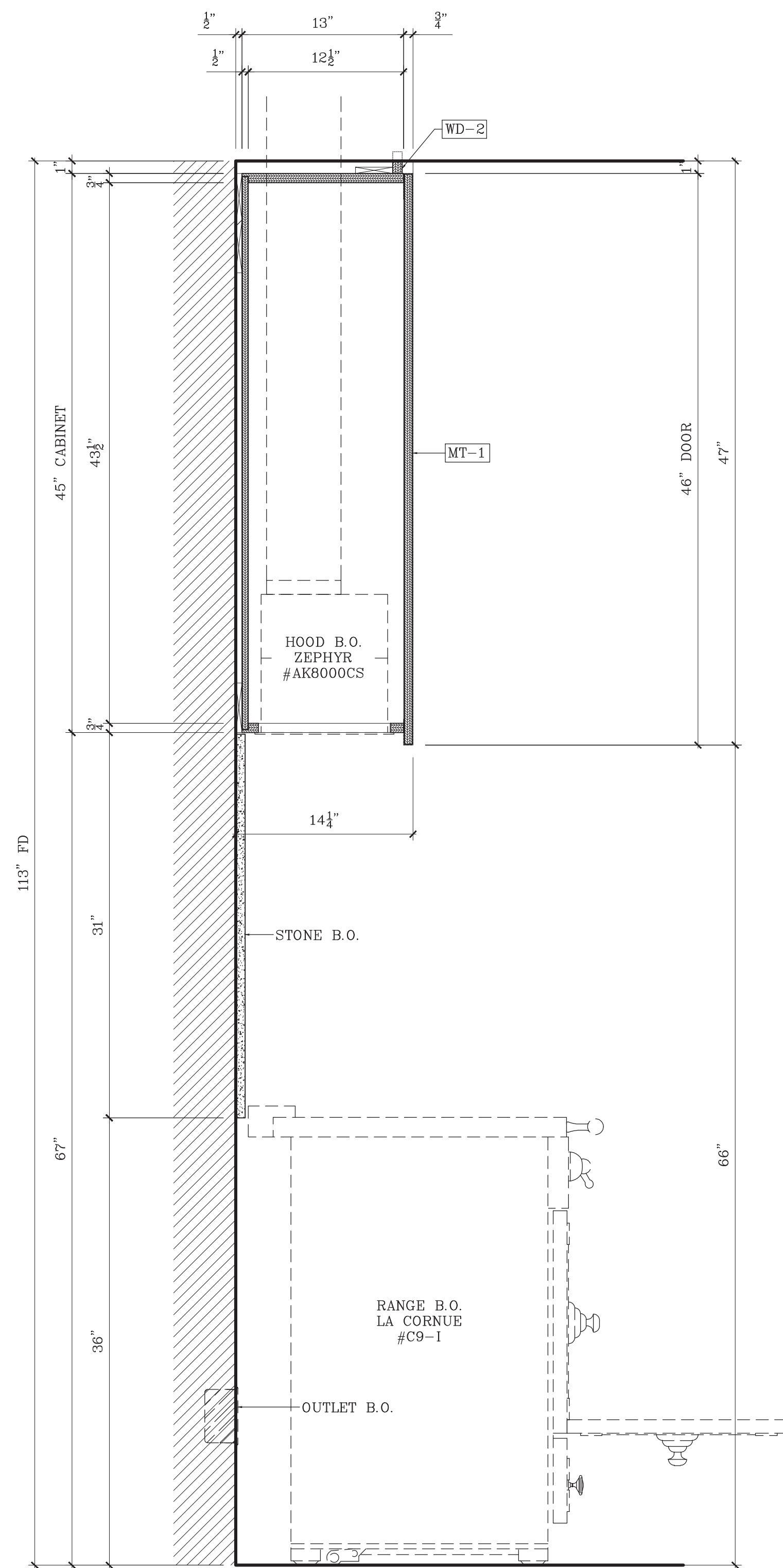

S11 VERTICAL SECTION
SCALE: 1-1/2"=1'-0"

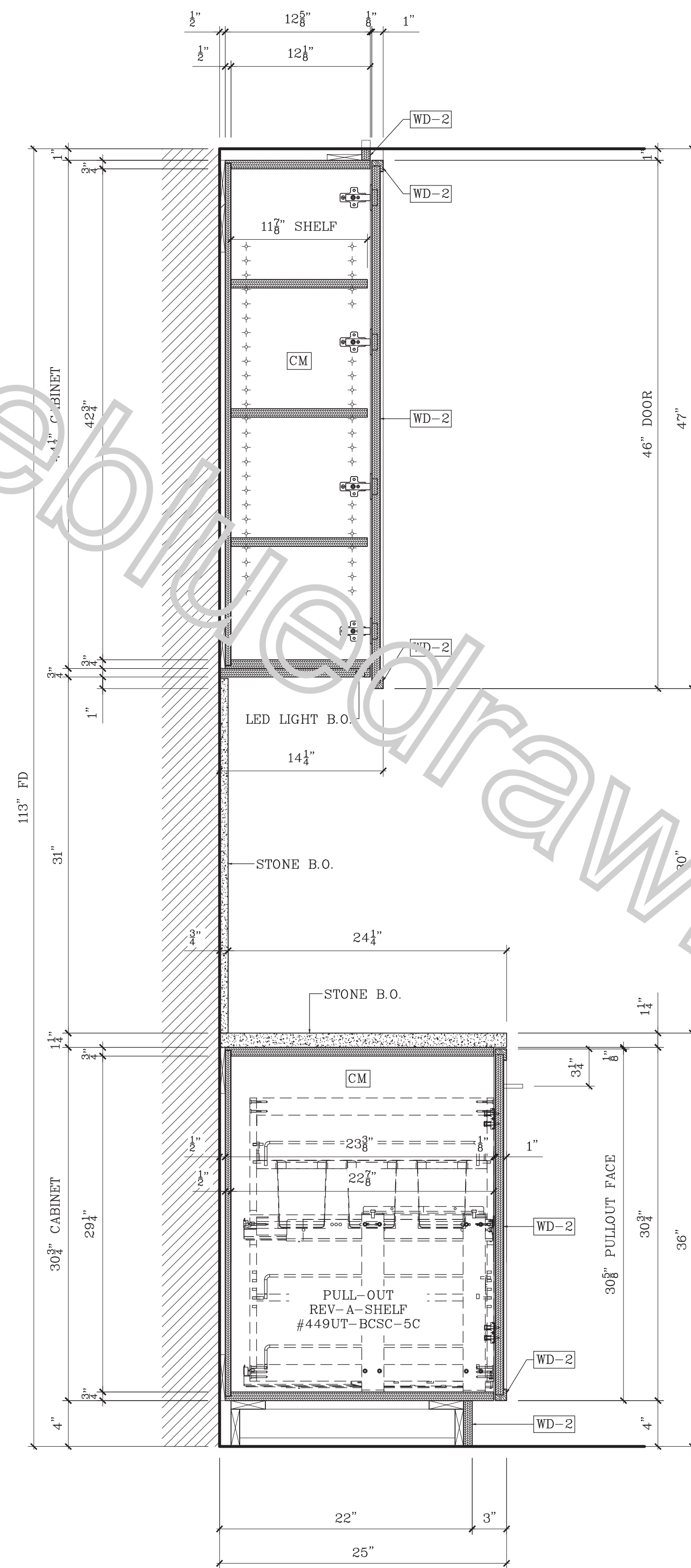

S12 VERTICAL SECTION
SCALE: 1-1/2"=1'-0"

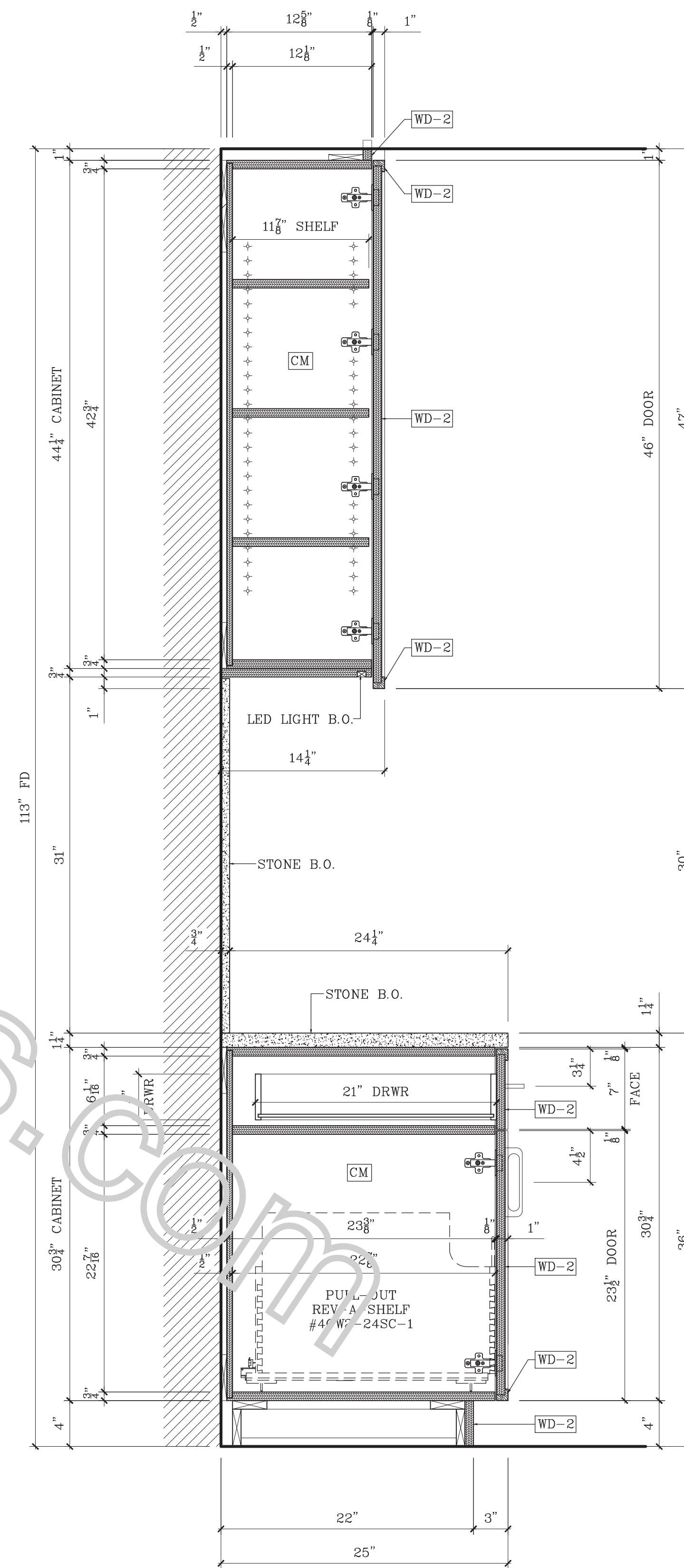

S13 VERTICAL SECTION
SCALE: 1-1/2"=1'-0"

SPECIFICATIONS

FINISHES

- WD-02 LAQUERED WOOD - PROVIDE FINISH SAMPLES PRIOR TO FABRICATION
- WD-07 WOOD VENEER ASH TO MATCH SAMPLE RIFT & QUARTER SAWN SLIP - PROVIDE FINISH SAMPLES PRIOR TO FABRICATION
- CM CLEAR MAPLE INTERIORS
- MT-01 BURNISHED BRASS CLEAR MATTE LACQUER FINISH - PROVIDE FINISH SAMPLES PRIOR TO FABRICATION

HARDWARE

- H-1 EURO HINGE - CONCEALED, SOFT CLOSE
- H-2 DRAWER SLIDE - SIDE MOUNTED SOFT CLOSE
- H-3 PULLS BY OTHERS, CBK TO PROVIDE
- H-4 SHELVES PINS - CHROME
- H-6 TOUCH LATCH - BLUM TIP-ON (INSET CABINET BOX)
- H-7 POCKET DOOR HARDWARE - HAFELE #408.30.590

APPLIANCE & EXCLUSIONS

- ALL APPLIANCES BY OTHERS
- ALL STONE BY OTHERS
- LED LIGHT BY OTHERS - HAFELE #L00X5 3045.24

APPROVED/NO CHANGES
APPROVED/AS NOTED
REVISE AS NOTED/RESUBMIT

SIGNATURE _____ DATE _____

LEGEND

- ELEVATION No
- DRAWING No
- CABINET No
- FIELD JOINT
- ITEM No
- NOTES
- SPECIFICATIONS
- SHOP JOINT

REVISIONS

Nr	DATE	DESCRIPTION	BY	OBS.
1	11/18/23	REVISION 1		
2	11/21/23	REVISION 2		
3	01/16/24	REVISION 3		
4	02/24/24	REVISION 4		
5	09/23/24	REVISION 5		

ABBREVIATIONS

AF=Above Fin Floor	FE=Finished End
BSE=Base	FF=Face Frame
BCK=Back	FO=Finished Opening
CABT=Cabinet	FP=Fixed Panel
CAS=Casing	ID=Inner Dimension
CO=Clear Opening	OD=Outer Dimension
COTF=Counter Top	PNL=Panel
DB=Drawer Box	RO=Rough Opening
DF=Drawer Face	POT=Pull Out Tray
FD=Field Dimension	REM=Removable Panel
	SHP=Adj Shelf

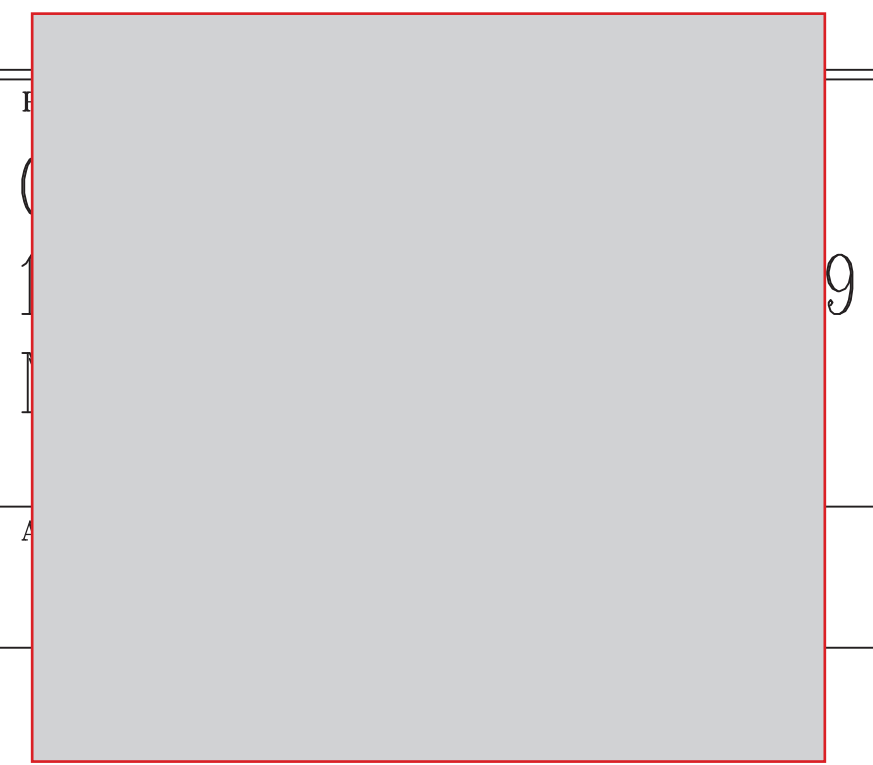

KITCHEN
#104

DWN BY: SEV	SCALE: AS NOTED	DWG.NO.:
DATE: 11.15.23		S3.8

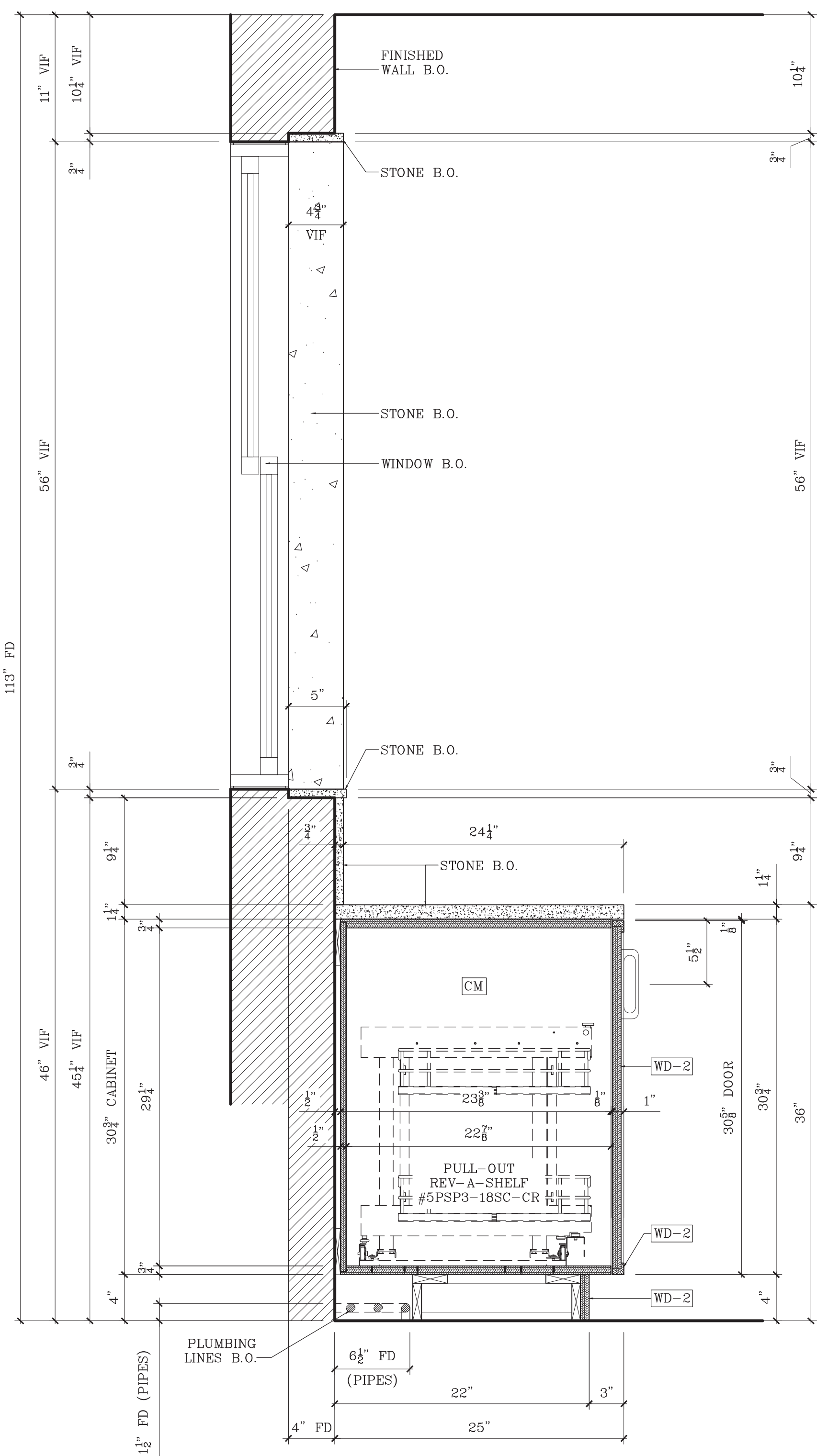

S14 VERTICAL SECTION
SCALE: 1-1/2"=1'-0"

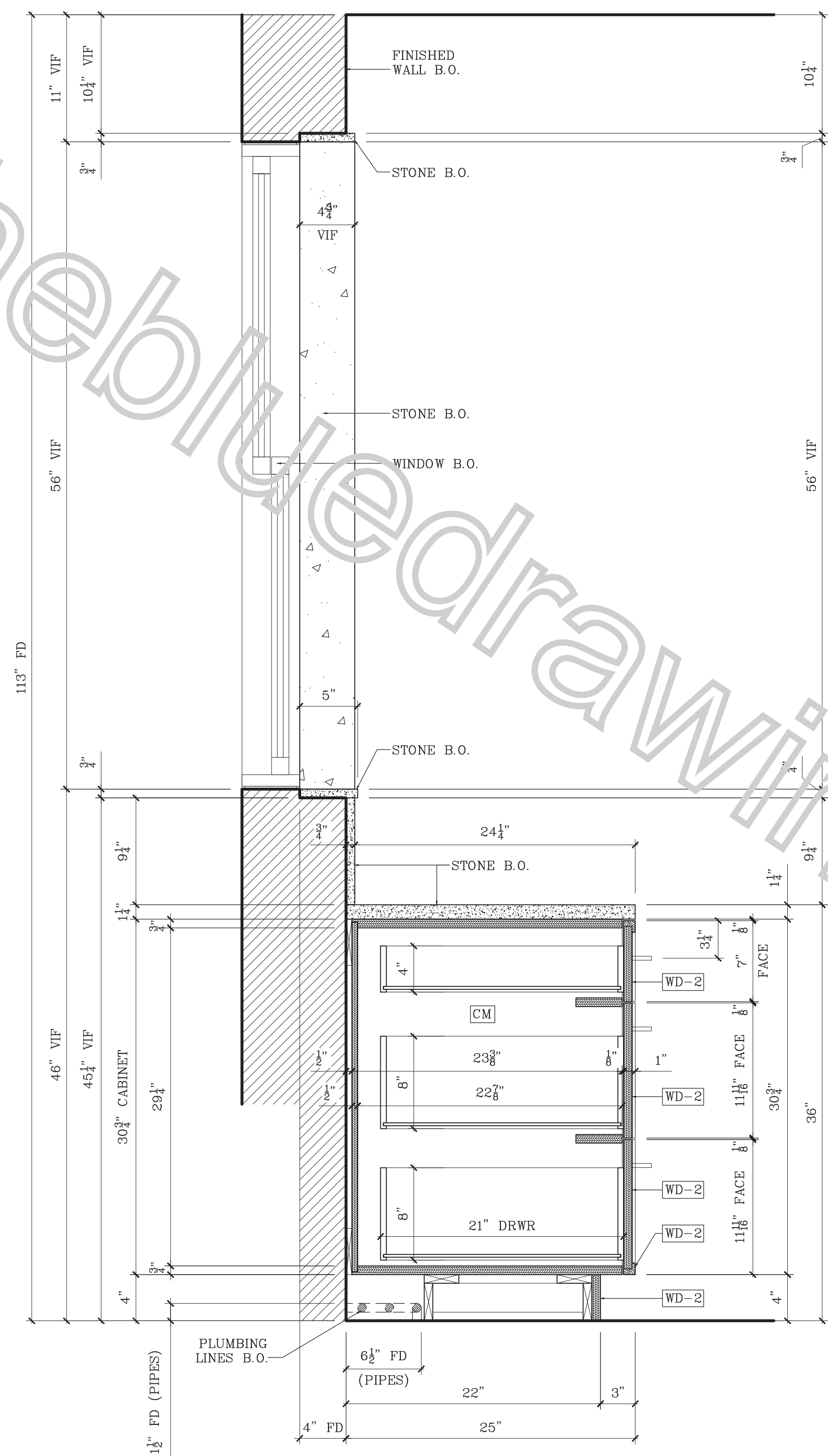

S15 VERTICAL SECTION
SCALE: 1-1/2"=1'-0"

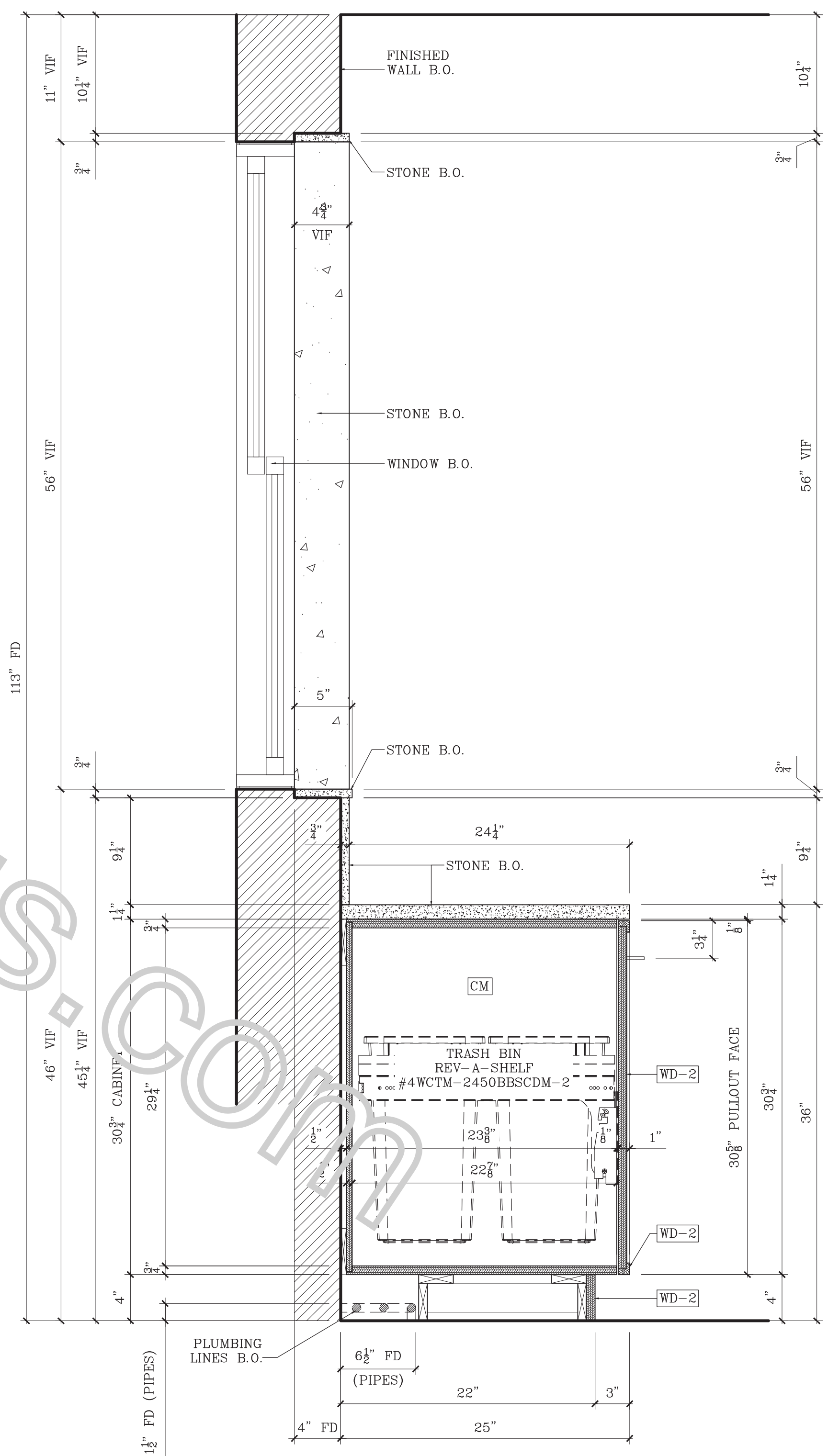

S16 VERTICAL SECTION
SCALE: 1-1/2"=1'-0"

SPECIFICATIONS

FINISHES

- WD-02 LAQUERED WOOD - PROVIDE FINISH SAMPLES PRIOR TO FABRICATION
- WD-07 WOOD VENEER ASH TO MATCH SAMPLE RIFT & QUARTER SAWN SLIP - PROVIDE FINISH SAMPLES PRIOR TO FABRICATION
- CM CLEAR MAPLE INTERIORS
- MT-01 BURNISHED BRASS CLEAR MATTE LACQUER FINISH - PROVIDE FINISH SAMPLES PRIOR TO FABRICATION

HARDWARE

- H-1** EURO HINGE - CONCEALED, SOFT CLOSE
- H-2** DRAWER SLIDE - SIDE MOUNTED SOFT CLOSE
- H-3** PULLS BY OTHERS, CBK TO PROVIDE
- H-4** SHELVES PINS - CHROME
- H-6** TOUCH LATCH - BLUM TIP-ON (INSET CABINET BOX)
- H-7** POCKET DOOR HARDWARE - HAFELE #408.30.590

APPLIANCE & EXCLUSIONS

- ALL APPLIANCES BY OTHERS
- ALL STONE BY OTHERS
- LED LIGHT BY OTHERS - HAFELE #LOOX5 3045.24

APPROVED/NO CHANGES
APPROVED/AS NOTED
REVISE AS NOTED/RESUBMIT

SIGNATURE _____ DATE _____

LEGEND

- ELEVATION No
- DRAWING No
- CABINET No
- FIELD JOINT
- ITEM No
- DRAWING No
- NOTES
- SPECIFICATIONS
- SHOP JOINT

REVISIONS

Nr	DATE	DESCRIPTION	BY	OBS.
1	11/18/23	REVISION 1		
2	11/21/23	REVISION 2		
3	01/16/24	REVISION 3		
4	02/24/24	REVISION 4		
5	09/23/24	REVISION 5		

ABBREVIATIONS

AF=Above Fin Floor	FE=Finished End
BSE=Base	FF=Face Frame
BCK=Back	FO=Finished Opening
CABT=Cabinet	FP=Fixed Panel
CAS=Casing	ID=Inner Dimension
CO=Clear Opening	OD=Outer Dimension
COTP=Counter Top	PNL=Panel
DB=Drawer Box	RO=Rough Opening
DF=Drawer Face	POT=Pull Out Tray
FD=Field Dimension	REM=Removable Panel
	SHP=Adj Shelf



KITCHEN
#104

DWN BY: SEV	SCALE: AS NOTED	DWG. NO.:
DATE: 11.15.23		S3.9

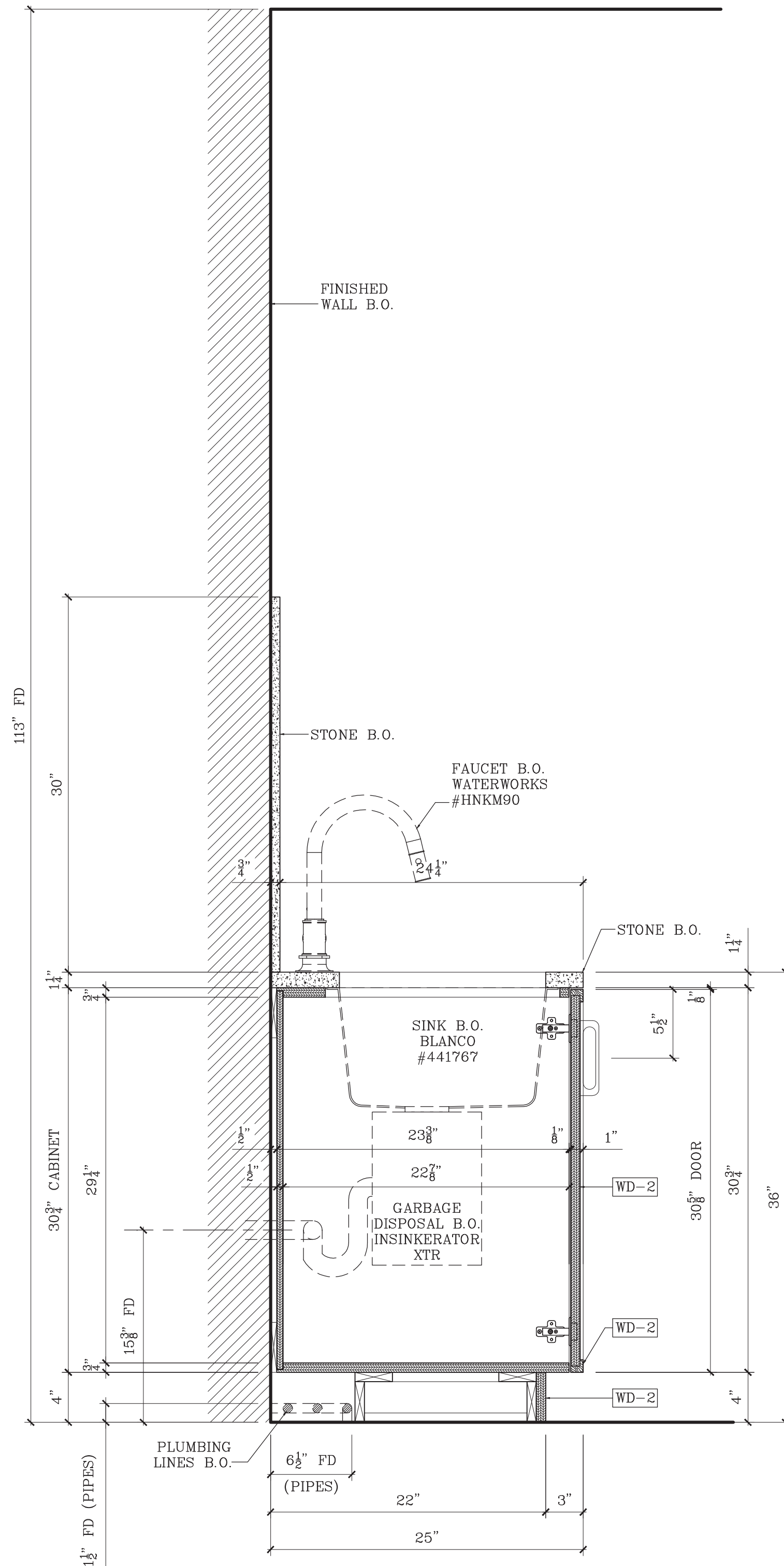

S17 VERTICAL SECTION
SCALE: 1-1/2"=1'-0"

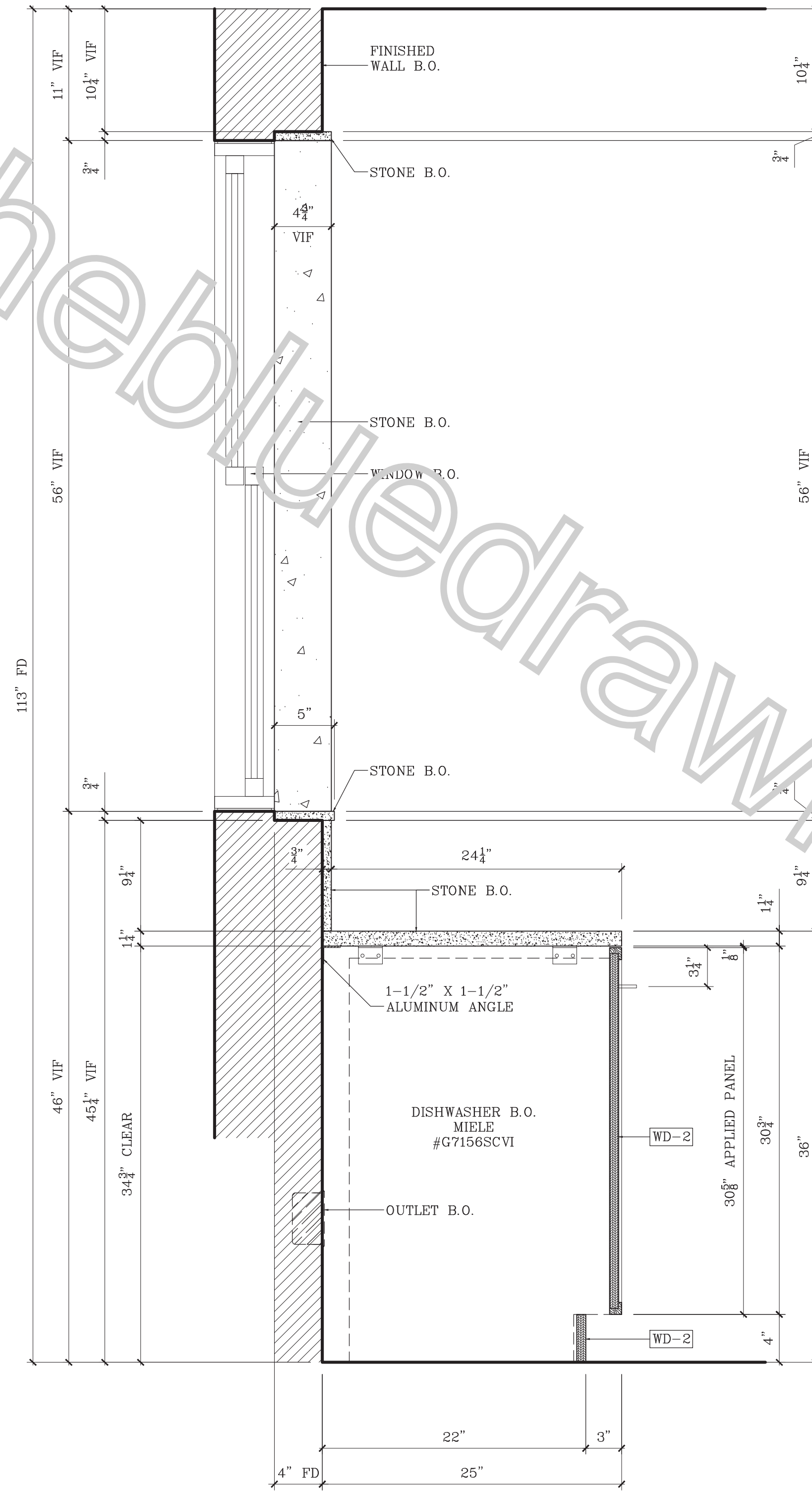

S18 VERTICAL SECTION
SCALE: 1-1/2"=1'-0"

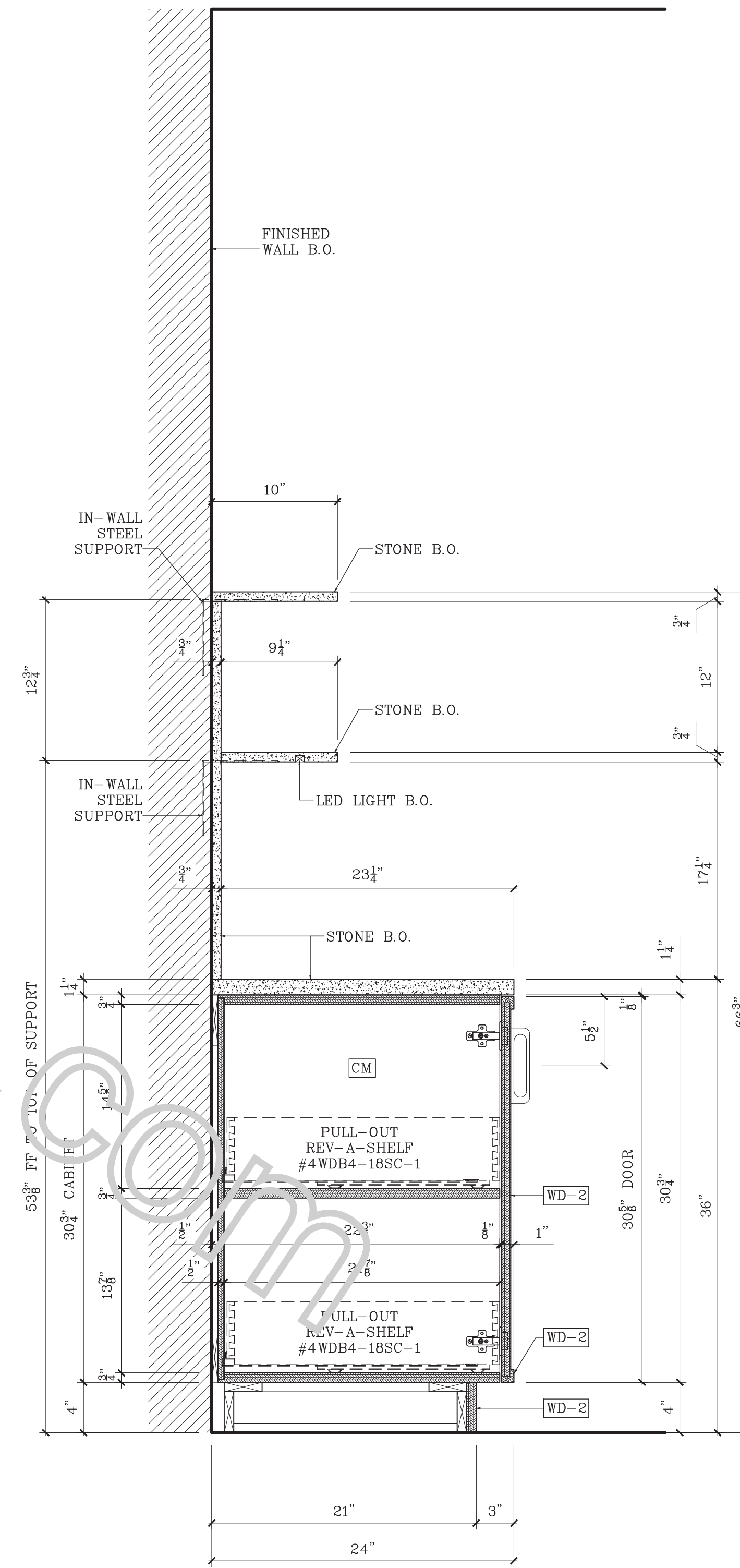

S19 VERTICAL SECTION
SCALE: 1-1/2"=1'-0"

SPECIFICATIONS

FINISHES

- WD-02 LAQUERED WOOD - PROVIDE FINISH SAMPLES PRIOR TO FABRICATION
- WD-07 WOOD VENEER ASH TO MATCH SAMPLE RIFT & QUARTER SAWN SLIP - PROVIDE FINISH SAMPLES PRIOR TO FABRICATION
- CM CLEAR MAPLE INTERIORS
- MT-01 BURNISHED BRASS CLEAR MATTE LACQUER FINISH - PROVIDE FINISH SAMPLES PRIOR TO FABRICATION

HARDWARE

- H-1 EURO HINGE - CONCEALED, SOFT CLOSE
- H-2 DRAWER SLIDE - SIDE MOUNTED SOFT CLOSE
- H-3 PULLS BY OTHERS, CBK TO PROVIDE
- H-4 SHELVES PINS - CHROME
- H-6 TOUCH LATCH - BLUM TIP-ON (INSET CABINET BOX)
- H-7 POCKET DOOR HARDWARE - HAFELE #408.30.590

APPLIANCE & EXCLUSIONS

- ALL APPLIANCES BY OTHERS
- ALL STONE BY OTHERS
- LED LIGHT BY OTHERS - HAFELE #LOOX5 3045.24

APPROVED/NO CHANGES
APPROVED/AS NOTED
REVISE AS NOTED/RESUBMIT

SIGNATURE _____ DATE _____

LEGEND

- ELEVATION No
- DRAWING No
- CABINET No
- FIELD JOINT
- ITEM No
- DRAWING No
- NOTES - SPECIFICATIONS
- SHOP JOINT

REVISIONS

NO.	DATE	DESCRIPTION	BY	OBS.
1	11/18/23	REVISION 1		
2	11/21/23	REVISION 2		
3	01/16/24	REVISION 3		
4	02/24/24	REVISION 4		
5	09/23/24	REVISION 5		

ABBREVIATIONS

AF=Above Fin Floor	FE=Finished End
BSE=Base	FF=Face Frame
BCK=Back	FO=Finished Opening
CABT=Cabinet	FP=Fixed Panel
CAS=Casing	ID=Inner Dimension
CO=Clear Opening	OD=Outer Dimension
COTP=Counter Top	PNL=Panel
DB=Drawer Box	RO=Rough Opening
DF=Drawer Face	POT=Pull Out Tray
FD=Field Dimension	REM=Removable Panel
	SHP=Adj. Shelf



KITCHEN
#104

DWN BY: SEV	SCALE: AS NOTED	DWG. NO.:
DATE: 11.15.23		S3.10

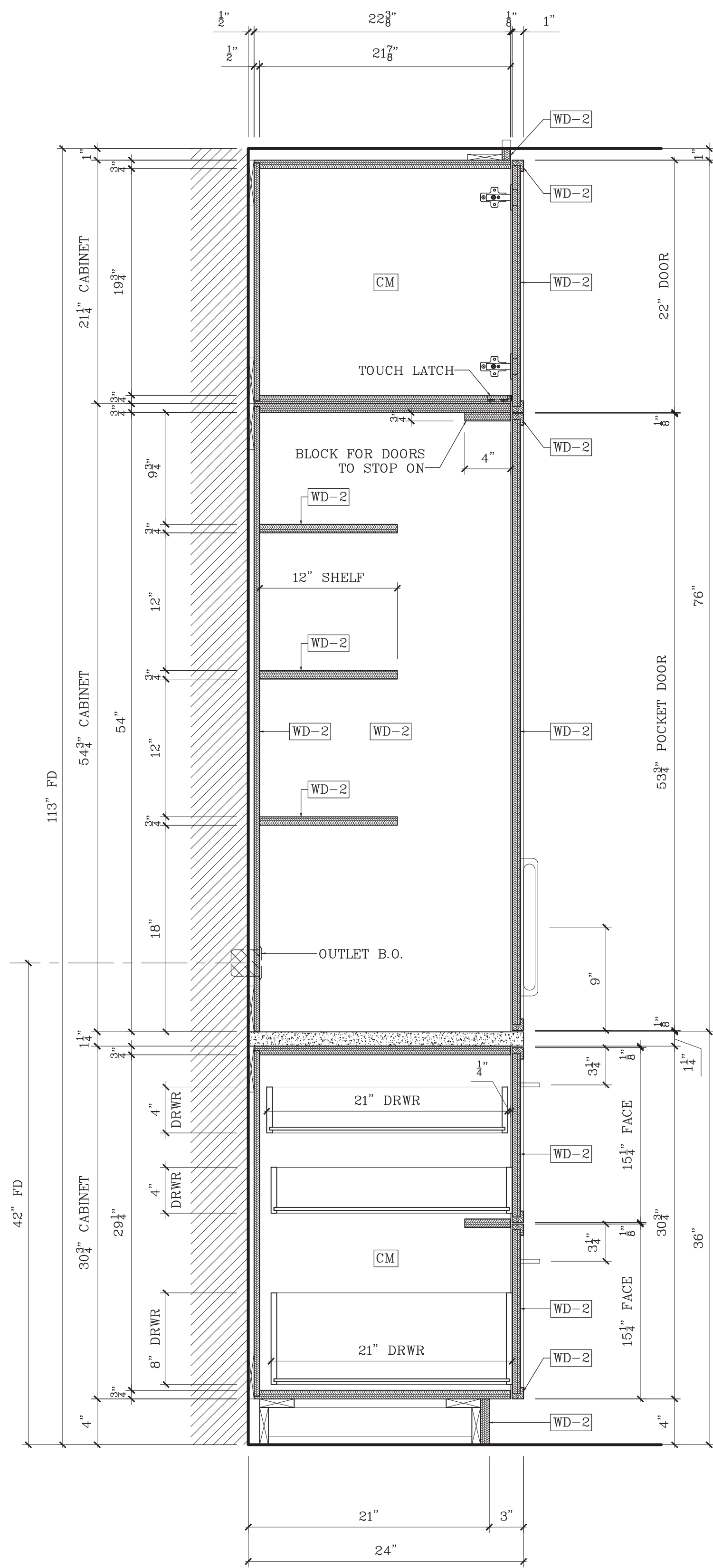

S20 VERTICAL SECTION
SCALE: 1-1/2"=1'-0"

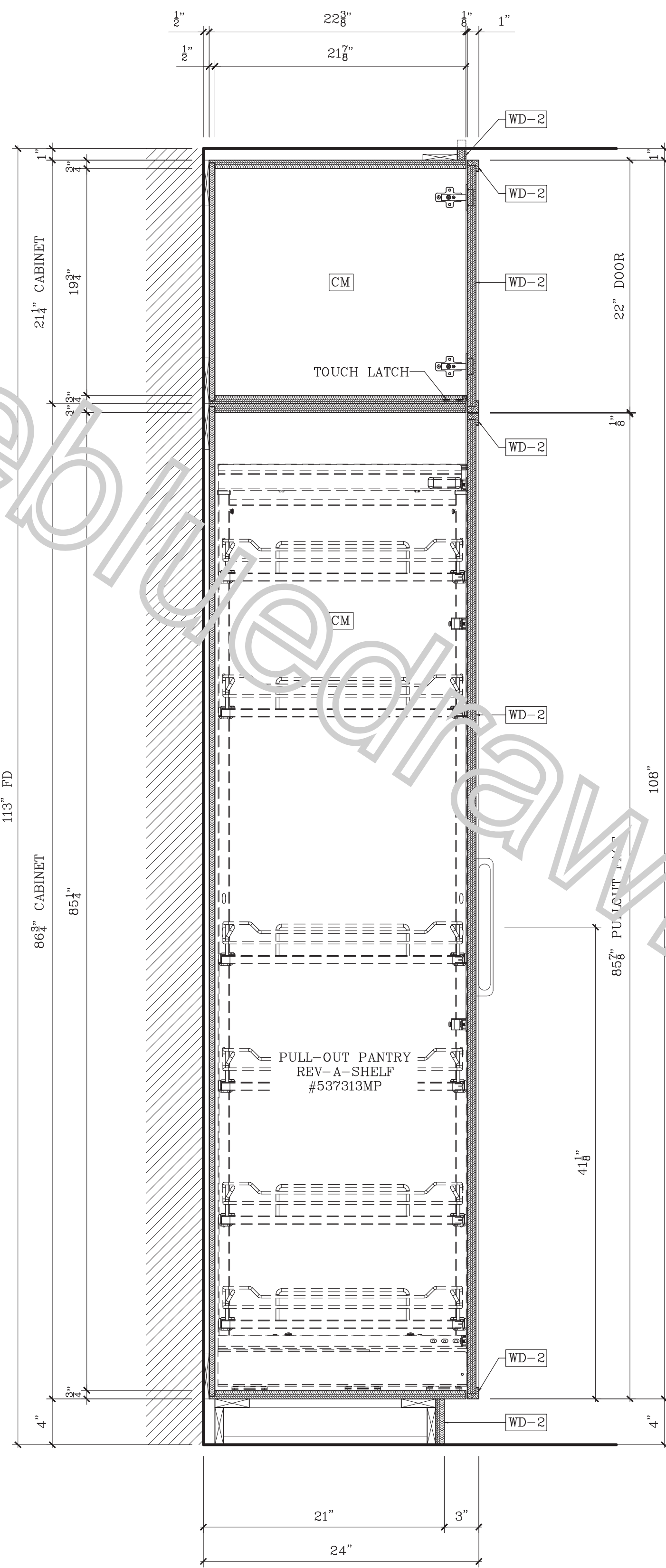

S21 VERTICAL SECTION
SCALE: 1-1/2"=1'-0"

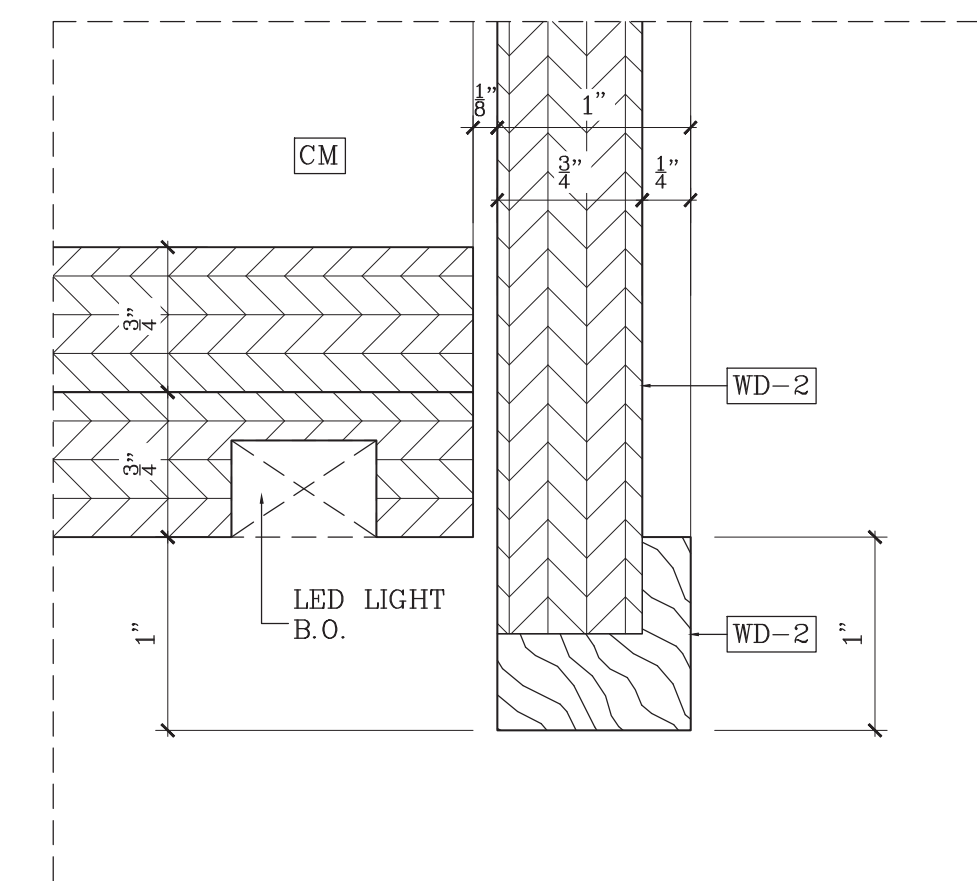

D1 DETAIL
SCALE: FULL

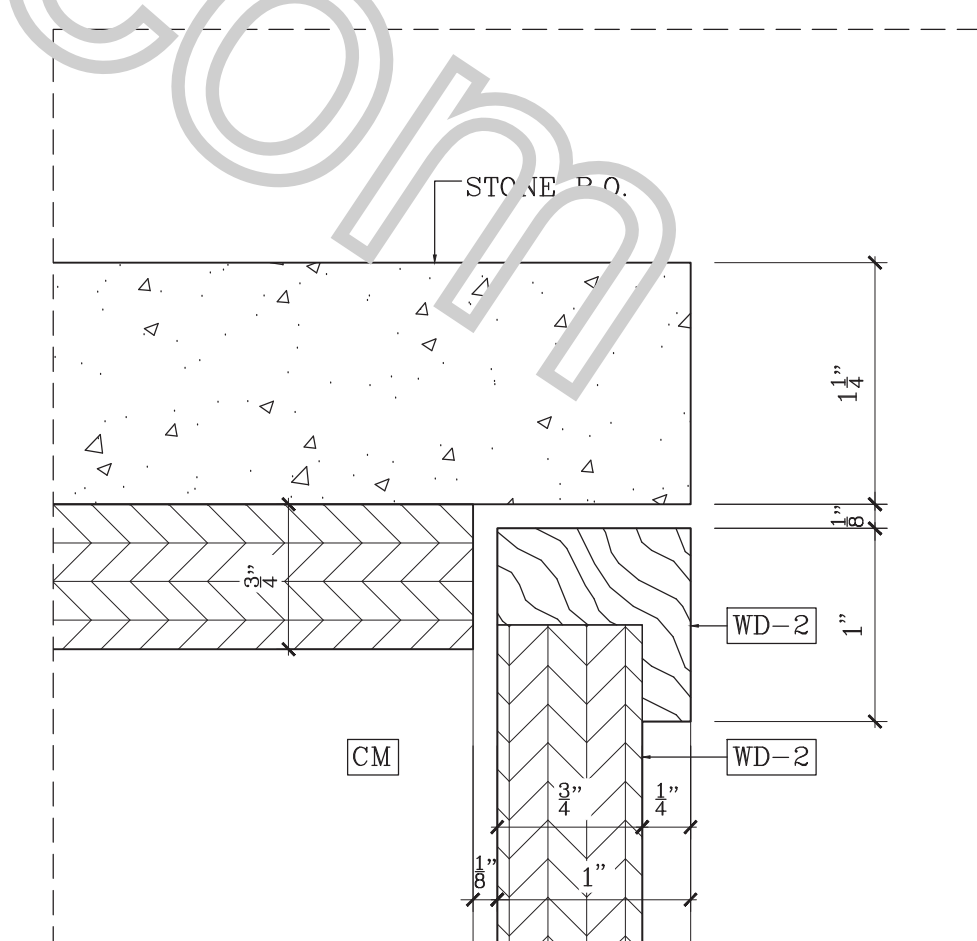

D2 DETAIL
SCALE: FULL

SPECIFICATIONS

FINISHES

- WD-02 LAQUERED WOOD - PROVIDE FINISH SAMPLES PRIOR TO FABRICATION
- WD-07 WOOD VENEER ASH TO MATCH SAMPLE RIFT & QUARTER SAWN SLIP - PROVIDE FINISH SAMPLES PRIOR TO FABRICATION
- CM CLEAR MAPLE INTERIORS
- MT-01 BURNISHED BRASS CLEAR MATTE LACQUER FINISH - PROVIDE FINISH SAMPLES PRIOR TO FABRICATION

HARDWARE

- H-1 EURO HINGE - CONCEALED, SOFT CLOSE
- H-2 DRAWER SLIDE - SIDE MOUNTED SOFT CLOSE
- H-3 PULLS BY OTHERS, CBK TO PROVIDE
- H-4 SHELVES PINS - CHROME
- H-6 TOUCH LATCH - BLUM TIP-ON (INSET CABINET BOX)
- H-7 POCKET DOOR HARDWARE - HAFELE #408.30.590

APPLIANCE & EXCLUSIONS

- ALL APPLIANCES BY OTHERS
- ALL STONE BY OTHERS
- LED LIGHT BY OTHERS - HAFELE #LOOX5 3045.24

APPROVED/NO CHANGES

APPROVED/AS NOTED

REVISE AS NOTED/RESUBMIT

SIGNATURE _____ DATE _____

LEGEND

- ELEVATION No
- DRAWING No
- CABINET No
- FIELD JOINT
- ITEM No
- DRAWING No
- NOTES
- SPECIFICATIONS
- SHOP JOINT

REVISIONS

Nr	DATE	DESCRIPTION	BY	OBS.
1	11/18/23	REVISION 1		
2	11/21/23	REVISION 2		
3	01/16/24	REVISION 3		
4	02/24/24	REVISION 4		
5	09/23/24	REVISION 5		

ABBREVIATIONS

AF=Above Fin Floor	FE=Finished End
BSE=Base	FF=Face Frame
BCK=Back	FO=Finished Opening
CABT=Cabinet	FP=Fixed Panel
CAS=Casing	ID=Inner Dimension
CO=Clear Opening	OD=Outer Dimension
CTOP=Counter Top	PNL=Panel
DB=Drawer Box	RO=Rough Opening
DF=Drawer Face	POT=Pull Out Tray
FD=Field Dimension	REM=Removable Panel
	SHP=Adj. Shelf



KITCHEN

#104

DWN BY: SEV	SCALE: AS NOTED	DWG.NO.:
DATE: 11.15.23		S3.11

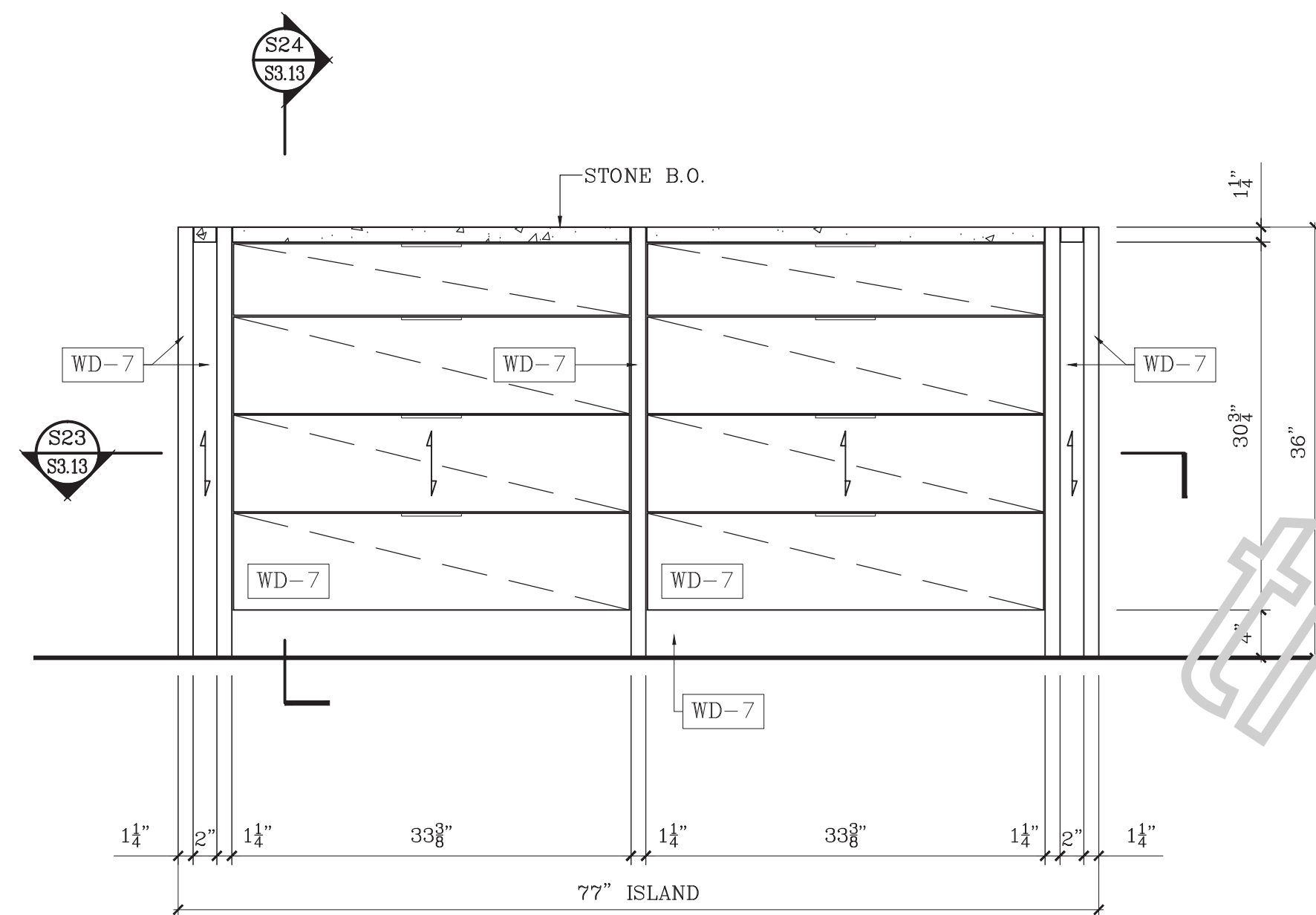

D ELEVATION
SCALE: 1"=1'-0"

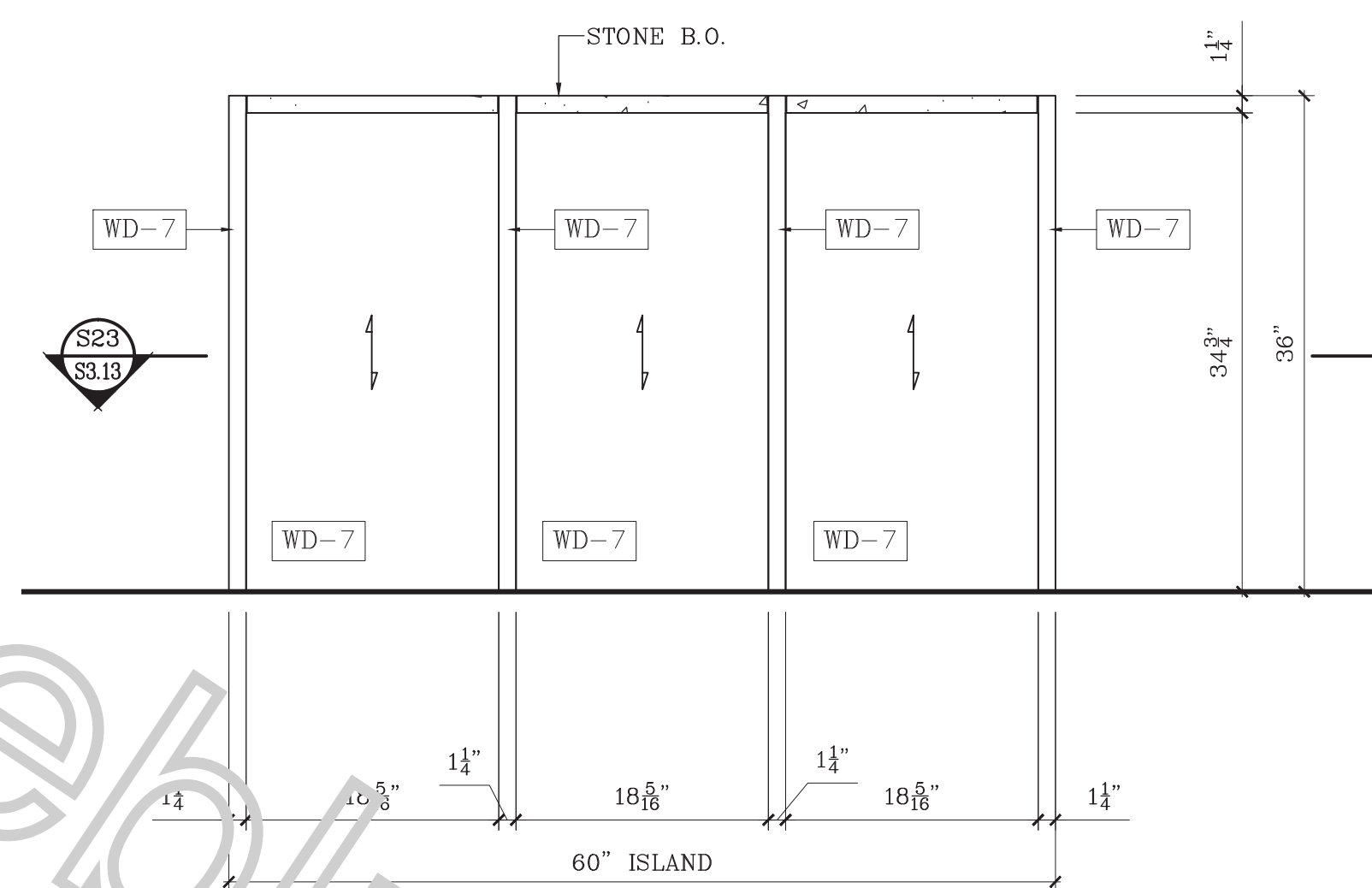

E ELEVATION
SCALE: 1"=1'-0"

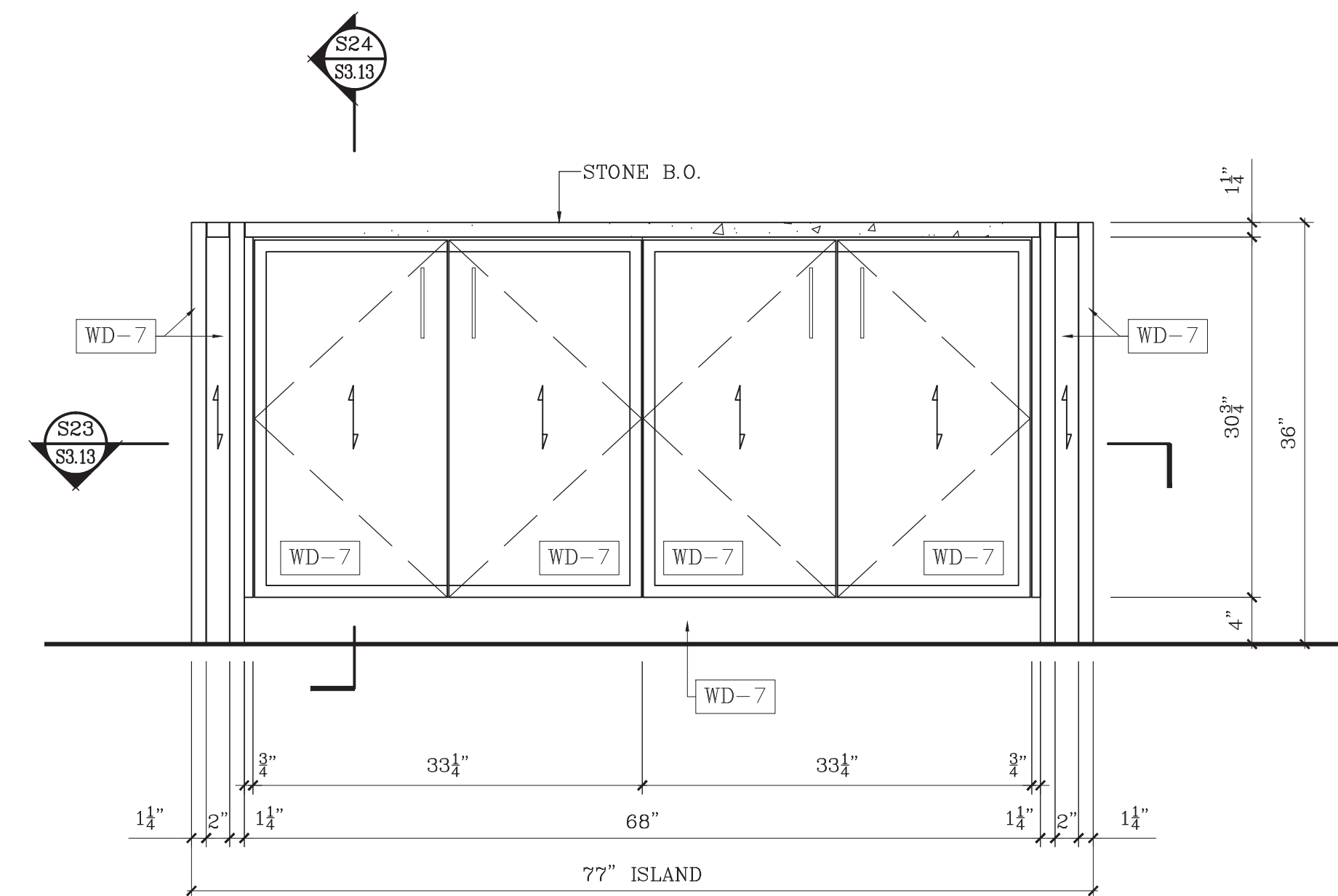

F ELEVATION
SCALE: 1"=1'-0"

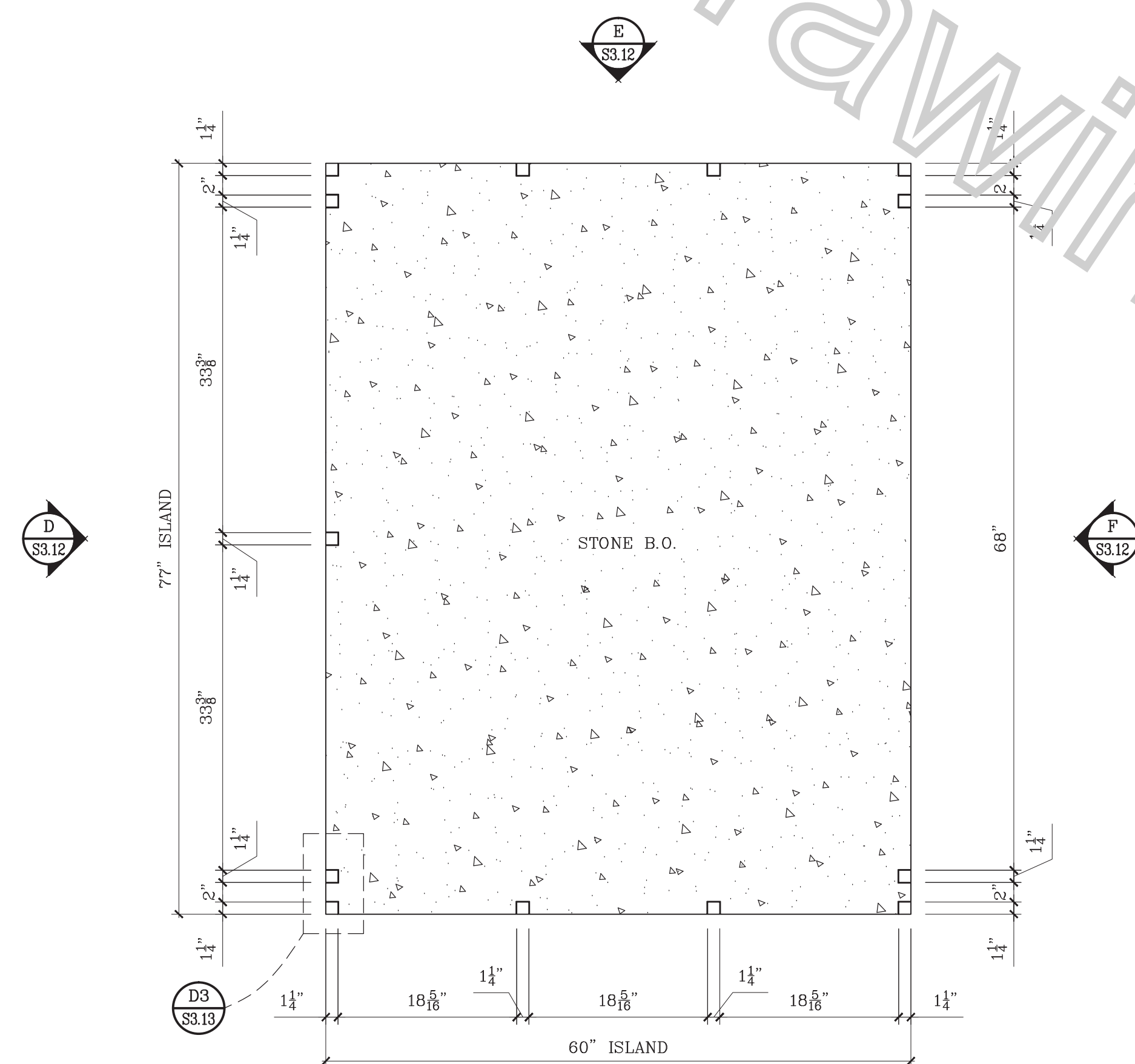

22 PLAN OF ISLAND
SCALE: 1"=1'-0"

SPECIFICATIONS

FINISHES

- WD-02 LAQUERED WOOD - PROVIDE FINISH SAMPLES PRIOR TO FABRICATION
- WD-07 WOOD VENEER ASH TO MATCH SAMPLE RIFT & QUARTER SAWN SLIP - PROVIDE FINISH SAMPLES PRIOR TO FABRICATION
- CM CLEAR MAPLE INTERIORS
- MT-01 BURNISHED BRASS CLEAR MATTE LACQUER FINISH - PROVIDE FINISH SAMPLES PRIOR TO FABRICATION

HARDWARE

- H-1 EURO HINGE - CONCEALED, SOFT CLOSE
- H-2 DRAWER SLIDE - SIDE MOUNTED SOFT CLOSE
- H-3 PULLS BY OTHERS, CBK TO PROVIDE
- H-4 SHELVES PINS - CHROME
- H-6 TOUCH LATCH - BLUM TIP-ON (INSET CABINET BOX)
- H-7 POCKET DOOR HARDWARE - HAFELE #408.30.590

APPLIANCE & EXCLUSIONS

- ALL APPLIANCES BY OTHERS
- ALL STONE BY OTHERS
- LED LIGHT BY OTHERS - HAFELE #LOOX5 3045.24

APPROVED/NO CHANGES

APPROVED/AS NOTED

REVISE AS NOTED/RESUBMIT

SIGNATURE _____

DATE _____

LEGEND

- ELEVATION No - DRAWING No
- CABINET No
- FIELD JOINT
- ITEM No - DRAWING No
- NOTES - SPECIFICATIONS
- SHOP JOINT

REVISIONS

Nr	DATE	DESCRIPTION	BY	OBS.
1	11/18/23	REVISION 1		
2	11/21/23	REVISION 2		
3	01/16/24	REVISION 3		
4	02/24/24	REVISION 4		
5	09/23/24	REVISION 5		

ABBREVIATIONS

AF=Above Fin Floor	FE=Finished End
BSE=Base	FF=Face Frame
BCK=Back	FO=Finished Opening
CABT=Cabinet	FP=Fixed Panel
CAS=Casing	ID=Inner Dimension
CO=Clear Opening	OD=Outer Dimension
COTP=Counter Top	PNL=Panel
DB=Drawer Box	RO=Rough Opening
DF=Drawer Face	POT=Pull Out Tray
FD=Field Dimension	REM=Removable Panel
	SHP=Adj Shelf



KITCHEN

#104

DWN BY: SEV	SCALE: AS NOTED	DWG.NO.:
DATE: 11.15.23		S3.12

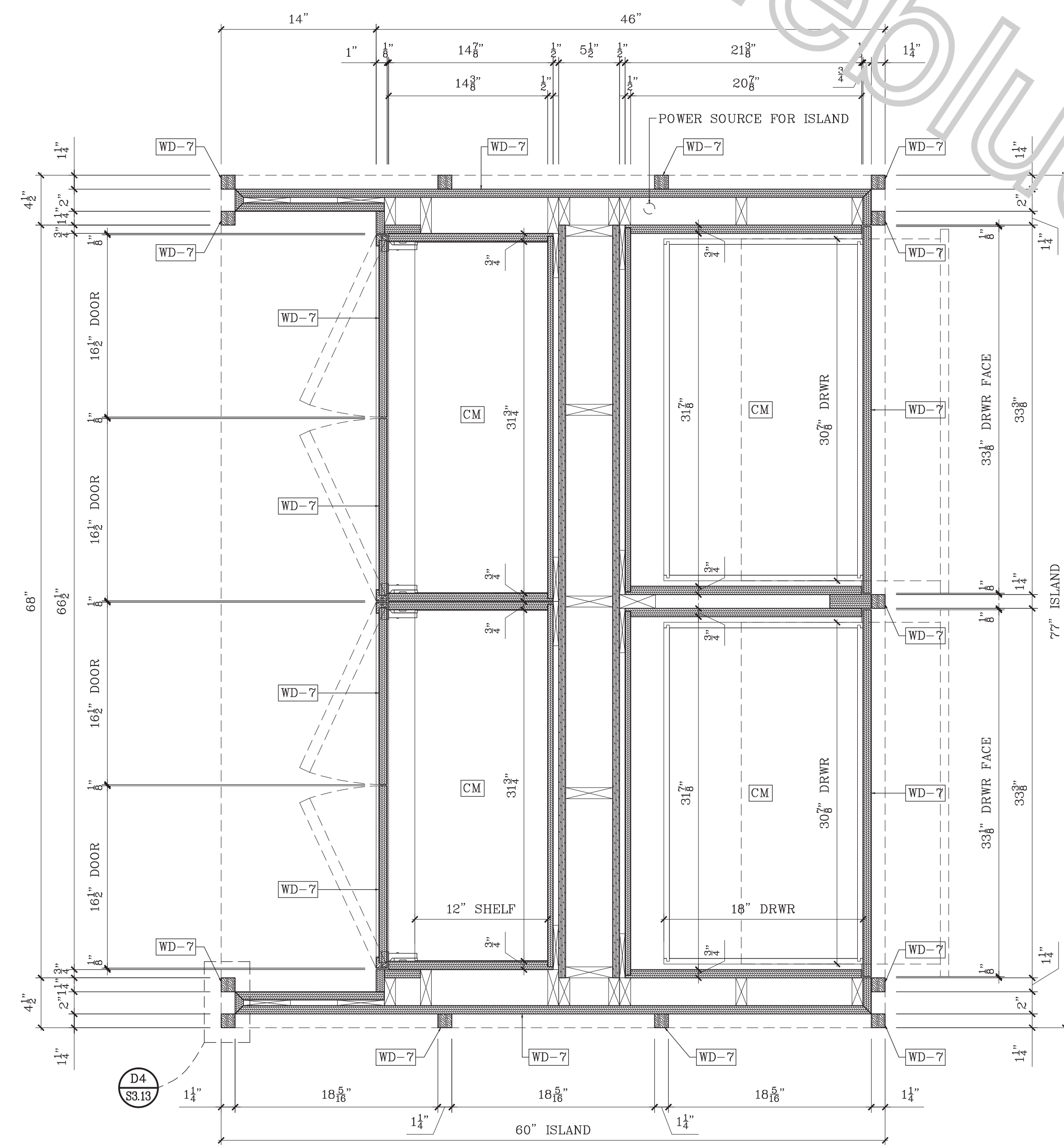

323 HORIZONTAL SECTION
SCALE: 1-1/2"=1'-0"

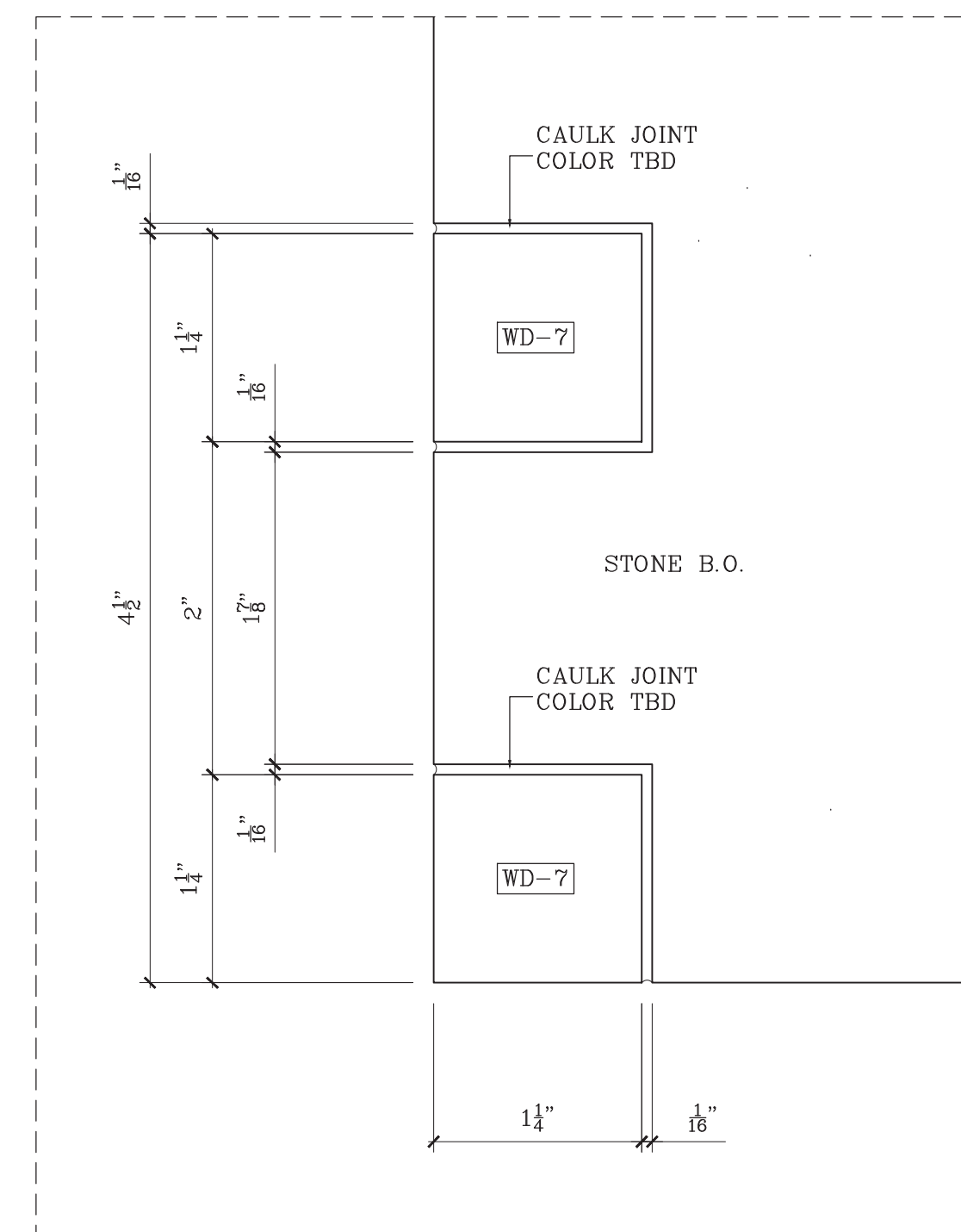

D3 DETAIL
SCALE: FULL

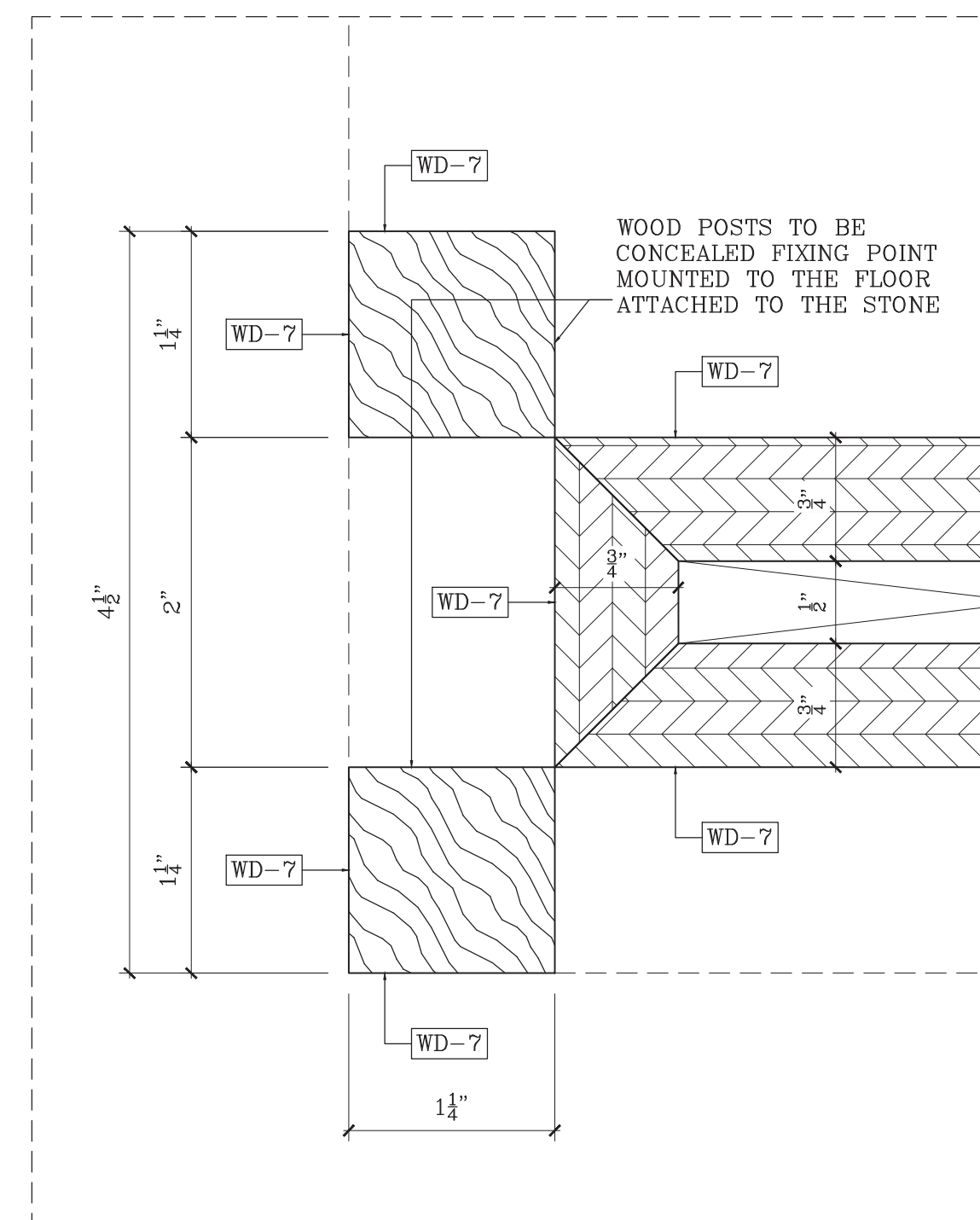

D4 DETAIL
SCALE: FULL

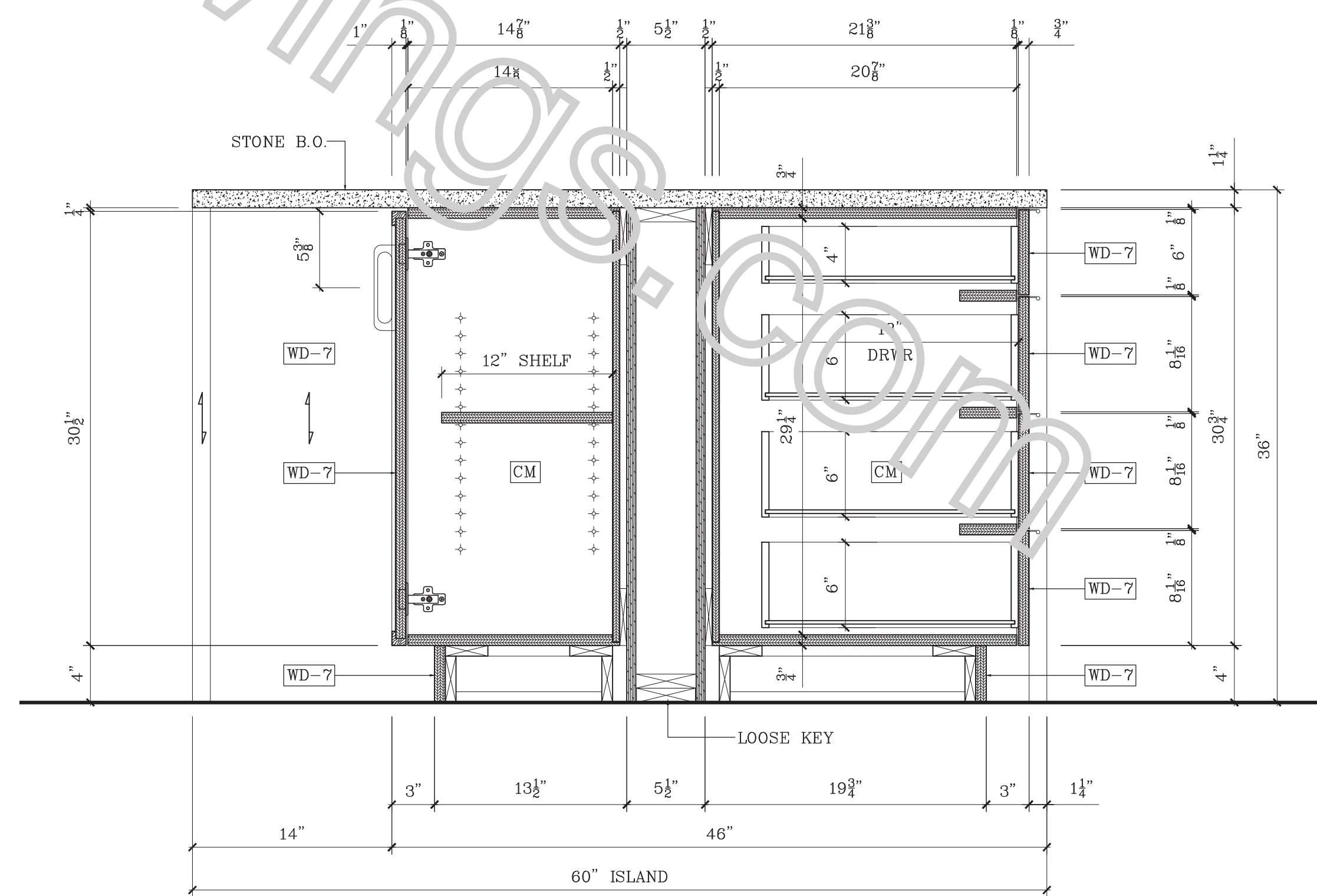

324 VERTICAL SECTION
SCALE: 1-1/2"=1'-0"

SPECIFICATIONS

FINISHES

- WD-02 LAQUERED WOOD - PROVIDE FINISH SAMPLES PRIOR TO FABRICATION
- WD-07 WOOD VENEER ASH TO MATCH SAMPLE RIFT & QUARTER SAWN SLIP - PROVIDE FINISH SAMPLES PRIOR TO FABRICATION
- CM CLEAR MAPLE INTERIORS
- MT-01 BURNISHED BRASS CLEAR MATTE LACQUER FINISH - PROVIDE FINISH SAMPLES PRIOR TO FABRICATION

HARDWARE

- H-1 EURO HINGE - CONCEALED, SOFT CLOSE
- H-2 DRAWER SLIDE - SIDE MOUNTED SOFT CLOSE
- H-3 PULLS BY OTHERS, CBK TO PROVIDE
- H-4 SHELVES PINS - CHROME
- H-6 TOUCH LATCH - BLUM TIP-ON (INSET CABINET BOX)
- H-7 POCKET DOOR HARDWARE - HAFELE #408.30.590

APPLIANCE & EXCLUSIONS

- ALL APPLIANCES BY OTHERS
- ALL STONE BY OTHERS
- LED LIGHT BY OTHERS - HAFELE #LOOX5 3045.24

APPROVED/NO CHANGES
APPROVED/AS NOTED
REVISE AS NOTED/RESUBMIT

SIGNATURE _____ DATE _____

LEGEND

- ELEVATION No. -DRAWING No. # -CABINET No. -FIELD JOINT
- ITEM No. -DRAWING No. -NOTES -SPECIFICATIONS
- SHOP JOINT

REVISIONS

Nr.	DATE	DESCRIPTION	BY	OBS.
1	11/18/23	REVISION 1		
2	11/21/23	REVISION 2		
3	01/16/24	REVISION 3		
4	02/24/24	REVISION 4		
5	09/23/24	REVISION 5		

ABBREVIATIONS

AF=Above Fin Floor	FE=Finished End
BSE=Base	FF=Face Frame
BCK=Back	FO=Finished Opening
CABT=Cabinet	FP=Fixed Panel
CAS=Casing	ID=Inner Dimension
CO=Clear Opening	OD=Outer Dimension
COTP=Counter Top	PNL=Panel
DB=Drawer Box	RO=Rough Opening
DF=Drawer Face	POT=Pull Out Tray
FD=Field Dimension	REM=Removable Panel
	SHP=Adj. Shelf



KITCHEN
#104

DWN BY: SEV	SCALE: AS NOTED	DWG. NO.:
DATE: 11.15.23		S3.13